



MANDATORY AFFIDAVIT SYSTEM (MAS)

TEI Name: CHANCHAL TEACHERS' TRAINING COLLEGE	Login ID: 14339
Name of Principal: MD MOHIDUR RAHMAN	Principal Mobile No: +919735274273
Address: VILL - KANUA, P.O. - ISADPUR BLOCK - CHANCHAL-I	

Basic Information

Details	Information Provided by TEI
Name of Institute	CHANCHAL TEACHERS' TRAINING COLLEGE
PAN of Institute	AACTC0196K
Address Line 1	VILL - KANUA, P.O. - ISADPUR
Address Line 2	BLOCK - CHANCHAL-I
State	West Bengal
District	CHANCHAL
Sub District	ALIHANDA GRAM PANCHAYAT
City	MALDA
Pin Code	732123
Police Station Name	CHANCHAL

Details	Information Provided by TEI
Phone number of Institute	9735274273
Email ID of Institute	info@thecttc.org
Bank account number of institute	05119050000189
IFSC	UTBI0RRBBGB
Website URL	http://www.thecttc.org/
Latitude	25.410572
Longitude	87.975266
Is the Institute NAAC Accredited	No
Date Of Accreditation	
Accreditation Number	
Accreditation Grade	
MLA Constituency Number	45
MP Constituency Number	7
Whether the Institution has obtained QCI Accreditation?	Yes
Whether the Institution has paid fee to QCI for E-monitoring of their website?	Yes
Registration Number	info@thecttc.org
Date of joining as principal at the current institution	2017-03-01
PAN of Principal	EAWPR6588L
Work experience as a Teacher Educator (Year)	8
Work experience as a Teacher Educator (Month)	10
Name of the individual who operates the Email ID of the Principal	DR MD MOHIDUR RAHAMAN
Designation of the individual who operates the Email ID of Principal	PRINCIPAL

Principal Educations
Details

Information Provided by TEI

Detail	TEI Information
Type Of Qualification	Any Other
Area of specialization	Any Other
Score Type	Percentage
Score Obtained	482
Score (Out Of)	700

Detail	TEI Information
Type Of Qualification	Masters
Area of specialization	Master of Arts
Score Type	Percentage
Score Obtained	1048
Score (Out Of)	1600

Detail	TEI Information
Type Of Qualification	Any Other
Area of specialization	Bachelor of Arts(B.A)
Score Type	Percentage
Score Obtained	729
Score (Out Of)	1000

Detail	TEI Information
Type Of Qualification	Bachelors
Area of specialization	Bachelor of Arts(B.A)
Score Type	Percentage
Score Obtained	360

Details	Information Provided by TEI	
	Detail	TEI Information
	Score (Out Of)	800
Is the Single Point of Contact (SPOC) same as the principal?	No	
SPOC Name	ASFAQUE ALAM	
SPOC Designation	SECRETARY	
SPOC Mobile Number	9735274273	
Name of the Individual filling the affidavit	DR MD MOHIDUR RAHAMAN	
Designation of the Individual filling affidavit	PRINCIPAL	
Name of the individual's father/mother/husband	MD TAIAB ALI SARKAR	
Type of Affiliation	State University	
Type of Funding	Self Financed	
Type of Management	Private	
Category of the Institute	Co-educational	
Composite Institute	Yes	
Standalone Institute	Yes	
Name of Society/Trust	UTTAR BANGA EDUCATIONAL & SOCIAL WELFARE TRUST	
Self Finance Address Line 1		
Self Finance Address Line 2		
Self Finance State/UT		
Self Finance District		
Self Finance Tehsil/Taluka/Block/Sub-District		
Self Finance City/Village		

Details	Information Provided by TEI
Self Finance PIN Code	
Managing Committee	
Self Financed Members	
Whether the Society/Trust has been established and managed as 'Not for Profit entity'	
Self Finance Registration Number	00253
Minority Category or Not	
Name of Minority status issuing authority	
Address of the Minority status issuing authority	
Order Number	
Date	
PAN of Society	AAATU5498C
TAN of Society	
Name of Govt Body	
Govt Institute Address Line 1	
Govt Institute Address Line 2	
Govt Institute State	
Govt Institute District	
Govt Institute Tehsil/Taluka/Block/Sub-District	
Govt Institute City/Village	
Govt Institute PIN Code	
Govt Institute Phone	
Govt Institute Mobile Number	
Govt Institute Email ID	

Course Information

Details	Information Provided by TEI	
Course Name : D.El.Ed.		
Current Status of Affiliation	Temporary	
Name of Affiliating Body	Any other	
Any Other Affiliating Body	WEST BENGAL BOARD OF PRIMARY EDUCATION	
Year of Affiliation	2016	
Date till when Affiliation is valid	21-05-2019	
Date of Commencement of the Current Academic Session	06-08-2017	
Last Date of Admission	04-08-2017	
Basic Intake (Number of Students)	100	
Date of Course Recognition	01-05-2016	
Course Recognition Number	ERCAPP/2405	
Additional Intake	Detail	TEI Information
	Additional Intake	
	Date of Course Recognition	
	Course Recognition Number	
Total Sanctioned Intake (Number of Students)	100	
Actual Intake (Number of Students)	100	
What are the working days in a week?	Monday to Saturday	
Course Medium Of instruction	Detail	TEI Information
	Language	Bengali

Details	Information Provided by TEI									
Course Name : B.ED.										
Current Status of Affiliation	Temporary									
Name of Affiliating Body	Any other									
Any Other Affiliating Body	THE WEST BENGAL UNIVERSITY OF TEACHERS' TRAINING, EDUCATION PLANNING AND ADMINISTRATION									
Year of Affiliation	2017									
Date till when Affiliation is valid	09-05-2018									
Date of Commencement of the Current Academic Session	30-06-2017									
Last Date of Admission	29-06-2017									
Basic Intake (Number of Students)	100									
Date of Course Recognition	01-05-2016									
Course Recognition Number	ERCAPP/2404									
Additional Intake	<table border="1"> <thead> <tr> <th>Detail</th><th>TEI Information</th></tr> </thead> <tbody> <tr> <td>Additional Intake</td><td></td></tr> <tr> <td>Date of Course Recognition</td><td></td></tr> <tr> <td>Course Recognition Number</td><td></td></tr> </tbody> </table>		Detail	TEI Information	Additional Intake		Date of Course Recognition		Course Recognition Number	
Detail	TEI Information									
Additional Intake										
Date of Course Recognition										
Course Recognition Number										
Total Sanctioned Intake (Number of Students)	100									
Actual Intake (Number of Students)	100									
What are the working days in a week?	Monday to Saturday									

Details	Information Provided by TEI	
Course Medium Of instruction	Detail	TEI Information
	Language	Bengali

Financial Management

Details	Information Provided by TEI
Course Name : D.El.Ed.	
Whether Reserve Fund is maintained or not	Yes

Details	Information Provided by TEI	
Financial Funds	Detail	TEI Information
	Bank Account Number	0515100477444
	FDR No.	089518
	Amount	700000
	IFSC Code	UTBI0CHC003
	Value Date	10-04-2016
	Maturity Date	10-04-2021
	Rate of Interest as on Certificate (In %)	6.5
	Fund Type	Reserve Fund
	Detail	TEI Information
	Bank Account Number	0515100477451
	FDR No.	089516
	Amount	500000
	IFSC Code	UTBI0CHC003
	Value Date	10-04-2016
	Maturity Date	10-04-2021
	Rate of Interest as on Certificate (In %)	6.5
	Fund Type	Endowment Fund
Whether Endowment Fund is maintained or not	Yes	
Income Sources		
Research (In Rs.)	0	
Consulting (In Rs.)	0.00000000	
Fees (In Rs.)	3439575	

Details	Information Provided by TEI
Others (In Rs.)	30400
Total Income (In Rs.)	3469975.00000000
Expenditure	
Infrastructure (In Rs.)	458370.50000000
Consumables in Art and Craft Resource centre (In Rs.)	0
Consumables: Subject Specific Infrastructural Resources (in Rs.)	0
Consumables in Library (In Rs.)	0
Consumables in Health and Physical Education Resource Center (In Rs.)	0
ICT and TLM (In Rs.)	0
Salary (In Rs.)	1055423.00000000
Faculty Development (In Rs.)	0
Others (In Rs.)	1189171
Total Expenditure (In Rs.)	2702964

Details	Information Provided by TEI
Course Name : B.ED.	
Whether Reserve Fund is maintained or not	Yes

Details	Information Provided by TEI	
Financial Funds	Detail	TEI Information
	Bank Account Number	0515100477475
	FDR No.	089517
	Amount	500000
	IFSC Code	UTBI0CHC003
	Value Date	10-04-2016
	Maturity Date	10-04-2021
	Rate of Interest as on Certificate (In %)	6.5
	Fund Type	Endowment Fund
	Detail	TEI Information
	Bank Account Number	0515100477468
	FDR No.	089519
	Amount	700000
	IFSC Code	UTBI0CHC003
	Value Date	10-04-2016
	Maturity Date	10-04-2021
	Rate of Interest as on Certificate (In %)	6.5
Fund Type	Reserve Fund	
Whether Endowment Fund is maintained or not	Yes	
Income Sources		
Research (In Rs.)	0	
Consulting (In Rs.)	0.00000000	
Fees (In Rs.)	3380075	

Details	Information Provided by TEI
Others (In Rs.)	0
Total Income (In Rs.)	3380075.00000000
Expenditure	
Infrastructure (In Rs.)	458370.50000000
Consumables in Art and Craft Resource centre (In Rs.)	0
Consumables: Subject Specific Infrastructural Resources (in Rs.)	0
Consumables in Library (In Rs.)	61066
Consumables in Health and Physical Education Resource Center (In Rs.)	0
ICT and TLM (In Rs.)	0
Salary (In Rs.)	1055423.00000000
Faculty Development (In Rs.)	0
Others (In Rs.)	1015171
Total Expenditure (In Rs.)	2590030

Infra Structure

Details	Information Provided by TEI
Course Name : D.El.Ed.	
Total Land Area of the Institute (in square feet)	43576
Total land area earmarked for Teacher Education Programme (in square feet)	43576
Total Built-up area of the Institute (in square feet)	43142
Total built up area earmarked for Teacher Education Programme (in square feet)	43142
Land in the name/favour of	Institute

Details	Information Provided by TEI	
Type of Deed	Gift Deed	
Type of Lease Deed		
Period of Lease Deed From		
Period of Lease Deed To		
Date of Lease Deed		
Registration Number of Lease Deed		
Whether the institution has obtained the mutation order or not	Yes	
Plot Number in building plan	683	
Khata/Khasra Number	1358	
Competent Authority which approved the Building plan.	PRADHAN, ALIHANDA GRAM PANCHAYAT	
Competent Authority which approved the building completion certificate	PRADHAN, ALIHANDA GRAM PANCHAYAT	
Order Number		
Date of order		
Size of the Multipurpose Hall (In square feet)	2087	
Student Capacity of the Multipurpose Hall	200	
Whether Multi-purpose playfield available or not	Yes	
Whether Training Track is Available or Not?	Yes	
Mention the Length of the Training Track? (In meters)	100	
Classrooms	Detail	TEI Information
	Purpose	Theory
	Size	1030
	Student Capacity	100

Details	Information Provided by TEI	
	Detail	TEI Information
	Purpose	Lab
	Size	833
	Student Capacity	50
	Detail	TEI Information
	Purpose	Theory
	Size	640
	Student Capacity	50
	Detail	TEI Information
	Purpose	Lab
	Size	379
	Student Capacity	50
	Detail	TEI Information
	Purpose	Lab
	Size	373
	Student Capacity	50
	Detail	TEI Information
	Purpose	Lab
	Size	379

Details	Information Provided by TEI	
	Detail	TEI Information
	Student Capacity	50
	Detail	TEI Information
	Purpose	Lab
	Size	1268
	Student Capacity	50
	Detail	TEI Information
	Purpose	Lab
	Size	379
	Student Capacity	50
	Detail	TEI Information
	Purpose	Lab
	Size	300
	Student Capacity	25
Area of Library-cum Reading Room (In square feet)	2647	

Details	Information Provided by TEI
Course Name : B.ED.	
Total Land Area of the Institute (in square feet)	43576

Details	Information Provided by TEI
Total land area earmarked for Teacher Education Programme (in square feet)	43576
Total Built-up area of the Institute (in square feet)	43142
Total built up area earmarked for Teacher Education Programme (in square feet)	43142
Land in the name/favour of	Institute
Type of Deed	Gift Deed
Type of Lease Deed	
Period of Lease Deed From	
Period of Lease Deed To	
Date of Lease Deed	
Registration Number of Lease Deed	
Whether the institution has obtained the mutation order or not	Yes
Plot Number in building plan	683
Khata/Khasra Number	1358
Competent Authority which approved the Building plan.	PRADHAN, ALIHANDA GRAM PANCHAYAT
Competent Authority which approved the building completion certificate	PRADHAN, ALIHANDA GRAM PANCHAYAT
Order Number	
Date of order	
Size of the Multipurpose Hall (In square feet)	2087
Student Capacity of the Multipurpose Hall	200
Whether Multi-purpose playfield available or not	Yes
Whether Training Track is Available or Not?	Yes

Details	Information Provided by TEI	
Mention the Length of the Training Track? (In meters)	100	
Classrooms	Detail	TEI Information
	Purpose	Lab
	Size	379
	Student Capacity	50
	Detail	TEI Information
	Purpose	Lab
	Size	379
	Student Capacity	50
	Detail	TEI Information
	Purpose	Lab
	Size	379
	Student Capacity	50
	Detail	TEI Information
	Purpose	Lab
	Size	300
	Student Capacity	25
	Detail	TEI Information
	Purpose	Theory

Details	Information Provided by TEI	
	Detail	TEI Information
	Size	691
	Student Capacity	50
	Detail	TEI Information
	Purpose	Lab
	Size	833
	Student Capacity	50
	Detail	TEI Information
	Purpose	Lab
	Size	373
	Student Capacity	50
	Detail	TEI Information
	Purpose	Theory
	Size	1030
	Student Capacity	100
	Detail	TEI Information
	Purpose	Lab
	Size	1268
	Student Capacity	50

Details	Information Provided by TEI
Area of Library-cum Reading Room (In square feet)	2647

Human Resource

Details	Information Provided by TEI
Course Name : D.El.Ed.	
NUMBER OF PERMANENT FACULTY	16
NUMBER OF GUEST FACULTY	0
Number of Contractual Faculty	0
Has the Institute setup a Grievance Redressal Committee?	Yes
Whether the Institute maintains a Placement Cell?	Yes
Name of the person Incharge of the Placement Cell	VICTOR SARKAR
Designation of the person Incharge of the Placement Cell	ASSISTANT PROFESSOR
Whether the Institute has an Alumni Association?	Yes
Name of the person Incharge of Alumni Association	SAHANAJ PARVIN
Designation of the person Incharge of the Alumni Association	ASSISTANT PROFESSOR
What are the working hours of your institute?	-

Details	Information Provided by TEI
Course Name : B.ED.	
NUMBER OF PERMANENT FACULTY	16
NUMBER OF GUEST FACULTY	0
Number of Contractual Faculty	0
Has the Institute setup a Grievance Redressal Committee?	Yes
Whether the Institute maintains a Placement Cell?	Yes
Name of the person Incharge of the Placement Cell	MD ZABED AKHTAR

Details	Information Provided by TEI
Designation of the person Incharge of the Placement Cell	ASSISTANT PROFESSOR
Whether the Institute has an Alumni Association?	Yes
Name of the person Incharge of Alumni Association	SHAMIM AHAMED
Designation of the person Incharge of the Alumni Association	ASSISTANT PROFESSOR
What are the working hours of your institute?	-

Teacher

Details	Information Provided by TEI
Course Name : D.El.Ed.	
Display Name	MD RAFIQUUL ISLAM
Email	mdrafiqul3456@gmail.com
Contact	+919933324316
Aadhaar	915551706572
Pan	AAMPI5173N
Employee Code	1
Designation	H.O.D.
Subject 1	GEOGRAPHY
Subject 2	EDUCATION
Subject 3	ENVIRONMENTAL STUDIES
Board	WEST BENGAL COUNCIL OF HIGHER SECONDARY EDUCATION
Bookmark	--
Board Marks	--
Bachelor Specialisation	GEOGRAPHY
Bachelor Marks	449

Details	Information Provided by TEI
Edu Qual 1 - Area of Specialisation	M.A.-GEOGRAPHY
Edu Qual 1 - Marks	966
Edu Qual 2 - Area of Specialisation	M.ED.
Edu Qual 2 - Marks	480
Edu Qual 3 - Area of Specialisation	--
Edu Qual 3 - Marks	--
Salary Bank Account No	5119010030047
IFSC Code	UTBI0RRBBGB
Paper Title	--
Publication	--
Year Of Publication	--
ISSN	--
Website	--
DOJ	2017-01-26
Gender	--
Father Name	--
EPF Number	--
UGC Net	--
Teaching Experience in current school	--
Teaching Experience Total	--
Current Assign DOJ	--
Monthly Salary on Date of Joining	27150
Monthly salary as of now	21130

Details	Information Provided by TEI
Course Name : D.El.Ed.	
Display Name	SAHANAJ PARVIN
Email	ah.deled@thecttc.org
Contact	+919851018547
Aadhaar	334490821432
Pan	CPNPP4998G
Employee Code	2
Designation	ASSISTANT PROFESSOR
Subject 1	BENGALI
Subject 2	EDUCATION
Subject 3	SOCIOLOGY
Board	WEST BENGAL COUNCIL OF HIGHER SECONDARY EDUCATION
Bookmark	--
Board Marks	--
Bachelor Specialisation	BENGALI
Bachelor Marks	408
Edu Qual 1 - Area of Specialisation	M.A.-BENGALI
Edu Qual 1 - Marks	465
Edu Qual 2 - Area of Specialisation	M.ED.
Edu Qual 2 - Marks	430
Edu Qual 3 - Area of Specialisation	--
Edu Qual 3 - Marks	--
Salary Bank Account No	5119010031277

Details	Information Provided by TEI
IFSC Code	UTBI0RRBBGB
Paper Title	--
Publication	--
Year Of Publication	--
ISSN	--
Website	--
DOJ	2017-01-26
Gender	--
Father Name	--
EPF Number	--
UGC Net	--
Teaching Experience in current school	--
Teaching Experience Total	--
Current Assign DOJ	--
Monthly Salary on Date of Joining	12110
Monthly salary as of now	16262

Details	Information Provided by TEI
Course Name : D.El.Ed.	
Display Name	SAHAJAHAN ALI
Email	sajan.ali@gmail.com
Contact	+918759164772
Aadhaar	720583073426
Pan	AUJPA3218K

Details	Information Provided by TEI
Employee Code	3
Designation	ASSISTANT PROFESSOR
Subject 1	LIFE SCIENCE
Subject 2	MATHEMATICS
Subject 3	CHILD PSYCHOLOGY
Board	WEST BENGAL COUNCIL OF HIGHER SECONDARY EDUCATION
Bookmark	--
Board Marks	--
Bachelor Specialisation	ZOOLOGY
Bachelor Marks	429
Edu Qual 1 - Area of Specialisation	M.SC. - ZOOLOGY
Edu Qual 1 - Marks	638
Edu Qual 2 - Area of Specialisation	M.ED.
Edu Qual 2 - Marks	507
Edu Qual 3 - Area of Specialisation	--
Edu Qual 3 - Marks	--
Salary Bank Account No	0943010117999
IFSC Code	UTBI0GIAC88
Paper Title	--
Publication	--
Year Of Publication	--
ISSN	--
Website	--

Details	Information Provided by TEI
DOJ	2017-01-26
Gender	--
Father Name	--
EPF Number	--
UGC Net	--
Teaching Experience in current school	--
Teaching Experience Total	--
Current Assign DOJ	--
Monthly Salary on Date of Joining	12110
Monthly salary as of now	16262

Details	Information Provided by TEI
Course Name : D.El.Ed.	
Display Name	DILWAR HOSSAIN
Email	dilwar9593@gmail.com
Contact	+919593752931
Aadhaar	593443619157
Pan	ADSPH2185G
Employee Code	4
Designation	ASSISTANT PROFESSOR
Subject 1	GEOGRAPHY
Subject 2	EDUCATION
Subject 3	ENVIRONMENTAL STUDIES

Details	Information Provided by TEI
Board	WEST BENGAL COUNCIL OF HIGHER SECONDARY EDUCATION
Bookmark	--
Board Marks	--
Bachelor Specialisation	GEOGRAPHY
Bachelor Marks	393
Edu Qual 1 - Area of Specialisation	M.A.-GEOGRAPHY
Edu Qual 1 - Marks	671
Edu Qual 2 - Area of Specialisation	M.ED.
Edu Qual 2 - Marks	509
Edu Qual 3 - Area of Specialisation	--
Edu Qual 3 - Marks	--
Salary Bank Account No	5119010030393
IFSC Code	UTBI0RRBBGB
Paper Title	--
Publication	--
Year Of Publication	--
ISSN	--
Website	--
DOJ	2016-03-18
Gender	--
Father Name	--
EPF Number	--
UGC Net	--

Details	Information Provided by TEI
Teaching Experience in current school	--
Teaching Experience Total	--
Current Assign DOJ	--
Monthly Salary on Date of Joining	12110
Monthly salary as of now	15365

Details	Information Provided by TEI
Course Name : D.El.Ed.	
Display Name	MD SAIDUZZAMAN
Email	msaiduzzaman8@gmail.com
Contact	+917797977407
Aadhaar	202963616126
Pan	BYVPS5798B
Employee Code	5
Designation	ASSISTANT PROFESSOR
Subject 1	BENGALI
Subject 2	EDUCATION
Subject 3	HISTORY
Board	WEST BENGAL COUNCIL OF HIGHER SECONDARY EDUCATION
Bookmark	--
Board Marks	--
Bachelor Specialisation	BENGALI
Bachelor Marks	332

Details	Information Provided by TEI
Edu Qual 1 - Area of Specialisation	M.A.-BENGALI
Edu Qual 1 - Marks	720
Edu Qual 2 - Area of Specialisation	M.ED.
Edu Qual 2 - Marks	430
Edu Qual 3 - Area of Specialisation	--
Edu Qual 3 - Marks	--
Salary Bank Account No	31078890560
IFSC Code	SBIN0002037
Paper Title	--
Publication	--
Year Of Publication	--
ISSN	--
Website	--
DOJ	2017-07-21
Gender	--
Father Name	--
EPF Number	--
UGC Net	--
Teaching Experience in current school	--
Teaching Experience Total	--
Current Assign DOJ	--
Monthly Salary on Date of Joining	13548
Monthly salary as of now	13548

Details	Information Provided by TEI
Course Name : D.El.Ed.	
Display Name	TANUSREE CHAKRABORTY
Email	tanusreemalda456@gmail.com
Contact	+917384063630
Aadhaar	238071443496
Pan	--
Employee Code	6
Designation	ASSISTANT PROFESSOR
Subject 1	BENGALI
Subject 2	EDUCATION
Subject 3	SOCIOLOGY
Board	WEST BENGAL COUNCIL OF HIGHER SECONDARY EDUCATION
Bookmark	--
Board Marks	--
Bachelor Specialisation	BENGALI
Bachelor Marks	436
Edu Qual 1 - Area of Specialisation	M.A.-BENGALI
Edu Qual 1 - Marks	487
Edu Qual 2 - Area of Specialisation	M.ED.
Edu Qual 2 - Marks	361
Edu Qual 3 - Area of Specialisation	--
Edu Qual 3 - Marks	--
Salary Bank Account No	5119010029980

Details	Information Provided by TEI
IFSC Code	UTBI0RRBBGB
Paper Title	--
Publication	--
Year Of Publication	--
ISSN	--
Website	--
DOJ	2016-03-18
Gender	--
Father Name	--
EPF Number	--
UGC Net	--
Teaching Experience in current school	--
Teaching Experience Total	--
Current Assign DOJ	--
Monthly Salary on Date of Joining	12110
Monthly salary as of now	15365

Details	Information Provided by TEI
Course Name : D.El.Ed.	
Display Name	DEBDULAL ROY
Email	talk2roydebdulal@gmail.com
Contact	+919635757068
Aadhaar	820583216331
Pan	BOZPR4861N

Details	Information Provided by TEI
Employee Code	7
Designation	ASSISTANT PROFESSOR
Subject 1	SOCIOLOGY
Subject 2	EDUCATION
Subject 3	ENVIRONMENTAL STUDIES
Board	WEST BENGAL COUNCIL OF HIGHER SECONDARY EDUCATION
Bookmark	--
Board Marks	--
Bachelor Specialisation	SOCIOLOGY
Bachelor Marks	450
Edu Qual 1 - Area of Specialisation	M.A.-SOCIOLOGY
Edu Qual 1 - Marks	896
Edu Qual 2 - Area of Specialisation	B.ED.
Edu Qual 2 - Marks	868
Edu Qual 3 - Area of Specialisation	--
Edu Qual 3 - Marks	--
Salary Bank Account No	5119010030001
IFSC Code	UTBI0RRBBGB
Paper Title	--
Publication	--
Year Of Publication	--
ISSN	--
Website	--

Details	Information Provided by TEI
DOJ	2016-03-18
Gender	--
Father Name	--
EPF Number	--
UGC Net	--
Teaching Experience in current school	--
Teaching Experience Total	--
Current Assign DOJ	--
Monthly Salary on Date of Joining	12110
Monthly salary as of now	13548

Details	Information Provided by TEI
Course Name : D.El.Ed.	
Display Name	ABHISHEK CHOUDHURY
Email	abhishekchoudhury69@gmail.com
Contact	+917872383738
Aadhaar	324078340587
Pan	AOJPC6053Q
Employee Code	8
Designation	ASSISTANT PROFESSOR
Subject 1	PHILOSOPHY
Subject 2	EDUCATION
Subject 3	ENVIRONMENTAL STUDIES

Details	Information Provided by TEI
Board	WEST BENGAL COUNCIL OF HIGHER SECONDARY EDUCATION
Bookmark	--
Board Marks	--
Bachelor Specialisation	PHILOSOPHY
Bachelor Marks	503
Edu Qual 1 - Area of Specialisation	M.A.-PHILOSOPHY
Edu Qual 1 - Marks	906
Edu Qual 2 - Area of Specialisation	B.ED.
Edu Qual 2 - Marks	600
Edu Qual 3 - Area of Specialisation	--
Edu Qual 3 - Marks	--
Salary Bank Account No	5119010030010
IFSC Code	UTBI0RRBBGB
Paper Title	--
Publication	--
Year Of Publication	--
ISSN	--
Website	--
DOJ	2016-03-18
Gender	--
Father Name	--
EPF Number	--
UGC Net	--

Details	Information Provided by TEI
Teaching Experience in current school	--
Teaching Experience Total	--
Current Assign DOJ	--
Monthly Salary on Date of Joining	12110
Monthly salary as of now	13548

Details	Information Provided by TEI
Course Name : D.El.Ed.	
Display Name	POULAMI SARKAR
Email	poulamisarkar88@gmail.com
Contact	+919088021569
Aadhaar	525859260178
Pan	EOQPS3396M
Employee Code	9
Designation	ASSISTANT PROFESSOR
Subject 1	MUSIC
Subject 2	EDUCATION
Subject 3	BENGALI
Board	WEST BENGAL COUNCIL OF HIGHER SECONDARY EDUCATION
Bookmark	--
Board Marks	--
Bachelor Specialisation	RABINDRA SANGEET
Bachelor Marks	450

Details	Information Provided by TEI
Edu Qual 1 - Area of Specialisation	M.F.A.(MUSIC)
Edu Qual 1 - Marks	1146
Edu Qual 2 - Area of Specialisation	--
Edu Qual 2 - Marks	--
Edu Qual 3 - Area of Specialisation	--
Edu Qual 3 - Marks	--
Salary Bank Account No	5119010030490
IFSC Code	UTBI0RRBBGB
Paper Title	--
Publication	--
Year Of Publication	--
ISSN	--
Website	--
DOJ	2017-01-26
Gender	--
Father Name	--
EPF Number	--
UGC Net	--
Teaching Experience in current school	--
Teaching Experience Total	--
Current Assign DOJ	--
Monthly Salary on Date of Joining	12110
Monthly salary as of now	13548

Details	Information Provided by TEI
Course Name : D.El.Ed.	
Display Name	VICTOR SARKAR
Email	vsarkar123@rediffmail.com
Contact	+919002968467
Aadhaar	819790761715
Pan	GVQPS3288M
Employee Code	10
Designation	ASSISTANT PROFESSOR
Subject 1	ENGLISH
Subject 2	EDUCATION
Subject 3	COMPUTER
Board	WEST BENGAL COUNCIL OF HIGHER SECONDARY EDUCATION
Bookmark	--
Board Marks	--
Bachelor Specialisation	ENGLISH
Bachelor Marks	365
Edu Qual 1 - Area of Specialisation	M.A.-ENGLISH
Edu Qual 1 - Marks	557
Edu Qual 2 - Area of Specialisation	M.ED.
Edu Qual 2 - Marks	366
Edu Qual 3 - Area of Specialisation	--
Edu Qual 3 - Marks	--
Salary Bank Account No	5119010029962

Details	Information Provided by TEI
IFSC Code	UTBI0RRBBGB
Paper Title	--
Publication	--
Year Of Publication	--
ISSN	--
Website	--
DOJ	2017-03-18
Gender	--
Father Name	--
EPF Number	--
UGC Net	--
Teaching Experience in current school	--
Teaching Experience Total	--
Current Assign DOJ	--
Monthly Salary on Date of Joining	12110
Monthly salary as of now	15365

Details	Information Provided by TEI
Course Name : D.El.Ed.	
Display Name	MD YASIN
Email	mdyasin201617@gmail.com
Contact	+918348586463
Aadhaar	664117463184
Pan	AGEPY5591Q

Details	Information Provided by TEI
Employee Code	11
Designation	ASSISTANT PROFESSOR
Subject 1	MATHEMATICS
Subject 2	EDUCATION
Subject 3	PHYSICS
Board	WEST BENGAL COUNCIL OF HIGHER SECONDARY EDUCATION
Bookmark	--
Board Marks	--
Bachelor Specialisation	M.SC. - MATHEMATICS
Bachelor Marks	1186
Edu Qual 1 - Area of Specialisation	B.ED.
Edu Qual 1 - Marks	600
Edu Qual 2 - Area of Specialisation	M.A.- Education
Edu Qual 2 - Marks	538
Edu Qual 3 - Area of Specialisation	--
Edu Qual 3 - Marks	--
Salary Bank Account No	4408108000384
IFSC Code	CNRB0004408
Paper Title	--
Publication	--
Year Of Publication	--
ISSN	--
Website	--

Details	Information Provided by TEI
DOJ	2017-07-21
Gender	--
Father Name	--
EPF Number	--
UGC Net	--
Teaching Experience in current school	--
Teaching Experience Total	--
Current Assign DOJ	--
Monthly Salary on Date of Joining	13548
Monthly salary as of now	13548

Details	Information Provided by TEI
Course Name : D.El.Ed.	
Display Name	RAVINDRA KUMAR
Email	rkumar22@gmail.com
Contact	+919434943425
Aadhaar	251181650808
Pan	XOAPL6507J
Employee Code	12
Designation	ASSISTANT PROFESSOR
Subject 1	MATHEMATICS
Subject 2	EDUCATION
Subject 3	PHYSICS
Board	MADHYAMIK SHIKSHA PARISAD, UP

Details	Information Provided by TEI
Bookmark	--
Board Marks	--
Bachelor Specialisation	MATHEMATICS
Bachelor Marks	791
Edu Qual 1 - Area of Specialisation	M.SC.-MATHEMATICS
Edu Qual 1 - Marks	553
Edu Qual 2 - Area of Specialisation	M.ED.
Edu Qual 2 - Marks	416
Edu Qual 3 - Area of Specialisation	--
Edu Qual 3 - Marks	--
Salary Bank Account No	5119010032814
IFSC Code	UTBI0RRBBGB
Paper Title	--
Publication	--
Year Of Publication	--
ISSN	--
Website	--
DOJ	2017-07-21
Gender	--
Father Name	--
EPF Number	--
UGC Net	--
Teaching Experience in current school	--
Teaching Experience Total	--

Details	Information Provided by TEI
Current Assign DOJ	--
Monthly Salary on Date of Joining	13548
Monthly salary as of now	13548

Details	Information Provided by TEI
Course Name : D.El.Ed.	
Display Name	GULAB CHANDRA
Email	gulabchandrag@gmail.com
Contact	+919434066121
Aadhaar	201918911501
Pan	AOZPJ2897K
Employee Code	13
Designation	ASSISTANT PROFESSOR
Subject 1	CHEMISTRY
Subject 2	MATHEMATICS
Subject 3	EDUCATION
Board	MADHYAMIK SHIKSHA PARISAD, UP
Bookmark	--
Board Marks	--
Bachelor Specialisation	CHEMISTRY
Bachelor Marks	779
Edu Qual 1 - Area of Specialisation	M.SC.- CHEMISTRY
Edu Qual 1 - Marks	542
Edu Qual 2 - Area of Specialisation	M.ED.

Details	Information Provided by TEI
Edu Qual 2 - Marks	465
Edu Qual 3 - Area of Specialisation	--
Edu Qual 3 - Marks	--
Salary Bank Account No	5119010032832
IFSC Code	UTBI0RRBBGB
Paper Title	--
Publication	--
Year Of Publication	--
ISSN	--
Website	--
DOJ	2017-07-21
Gender	--
Father Name	--
EPF Number	--
UGC Net	--
Teaching Experience in current school	--
Teaching Experience Total	--
Current Assign DOJ	--
Monthly Salary on Date of Joining	13548
Monthly salary as of now	13548

Details	Information Provided by TEI
Course Name : D.El.Ed.	
Display Name	SURESH CHAND

Details	Information Provided by TEI
Email	chandsureshh@gmail.com
Contact	+918389896292
Aadhaar	670279907655
Pan	AYMPC8933E
Employee Code	14
Designation	ASSISTANT PROFESSOR
Subject 1	HISTORY
Subject 2	EDUCATION
Subject 3	SOCIOLOGY
Board	MADHYAMIK SHIKSHA PARISAD, UP
Bookmark	--
Board Marks	--
Bachelor Specialisation	HISTORY
Bachelor Marks	812
Edu Qual 1 - Area of Specialisation	M.A. - HISTORY
Edu Qual 1 - Marks	566
Edu Qual 2 - Area of Specialisation	M.ED.
Edu Qual 2 - Marks	378
Edu Qual 3 - Area of Specialisation	--
Edu Qual 3 - Marks	--
Salary Bank Account No	5119010032823
IFSC Code	UTBI0RRBBGB
Paper Title	--
Publication	--

Details	Information Provided by TEI
Year Of Publication	--
ISSN	--
Website	--
DOJ	2017-07-21
Gender	--
Father Name	--
EPF Number	--
UGC Net	--
Teaching Experience in current school	--
Teaching Experience Total	--
Current Assign DOJ	--
Monthly Salary on Date of Joining	13548
Monthly salary as of now	13548

Details	Information Provided by TEI
Course Name : D.El.Ed.	
Display Name	SHAMIM AHAMED
Email	sa38686@gmail.com
Contact	+917797383504
Aadhaar	342662679353
Pan	BBFPA3786A
Employee Code	15
Designation	ASSISTANT PROFESSOR
Subject 1	PHYSICAL EDUCATION

Details	Information Provided by TEI
Subject 2	HISTORY
Subject 3	HUMANITIES & SOCIAL SCIENCE
Board	WEST BENGAL COUNCIL OF HIGHER SECONDARY EDUCATION
Bookmark	--
Board Marks	--
Bachelor Specialisation	HISTORY
Bachelor Marks	605
Edu Qual 1 - Area of Specialisation	B.P.ED.
Edu Qual 1 - Marks	883
Edu Qual 2 - Area of Specialisation	M.P.ED.
Edu Qual 2 - Marks	672
Edu Qual 3 - Area of Specialisation	--
Edu Qual 3 - Marks	--
Salary Bank Account No	5119010030366
IFSC Code	UTBI0RRBBGB
Paper Title	--
Publication	--
Year Of Publication	--
ISSN	--
Website	--
DOJ	2016-03-24
Gender	--
Father Name	--

Details	Information Provided by TEI
EPF Number	--
UGC Net	--
Teaching Experience in current school	--
Teaching Experience Total	--
Current Assign DOJ	--
Monthly Salary on Date of Joining	12110
Monthly salary as of now	13548

Details	Information Provided by TEI
Course Name : D.El.Ed.	
Display Name	SHAMBO BISWAS
Email	shambobiswas1982@gmail.com
Contact	+919830514208
Aadhaar	828951829810
Pan	--
Employee Code	16
Designation	ASSISTANT PROFESSOR
Subject 1	FINE ART
Subject 2	--
Subject 3	--
Board	WEST BENGAL COUNCIL OF HIGHER SECONDARY EDUCATION
Bookmark	--
Board Marks	--

Details	Information Provided by TEI
Bachelor Specialisation	BACHELOR OF VISUAL ART
Bachelor Marks	943
Edu Qual 1 - Area of Specialisation	MASTER OF VISUAL ART
Edu Qual 1 - Marks	572
Edu Qual 2 - Area of Specialisation	--
Edu Qual 2 - Marks	--
Edu Qual 3 - Area of Specialisation	--
Edu Qual 3 - Marks	--
Salary Bank Account No	5368010019202
IFSC Code	UTBI0RRBBGB
Paper Title	--
Publication	--
Year Of Publication	--
ISSN	--
Website	--
DOJ	2016-03-29
Gender	--
Father Name	--
EPF Number	--
UGC Net	--
Teaching Experience in current school	--
Teaching Experience Total	--
Current Assign DOJ	--

Details	Information Provided by TEI
Monthly Salary on Date of Joining	12110
Monthly salary as of now	13548

Details	Information Provided by TEI
Course Name : B.ED.	
Display Name	ABU TALAHA
Email	abutalaha1988@gmail.com
Contact	+919153199337
Aadhaar	755141066406
Pan	AXHPT6959M
Employee Code	2
Designation	ASSISTANT PROFESSOR
Subject 1	ENGLISH
Subject 2	HISTORY
Subject 3	EDUCATION
Board	WEST BENGAL COUNCIL OF HIGHER SECONDARY EDUCATION
Bookmark	--
Board Marks	--
Bachelor Specialisation	ENGLISH
Bachelor Marks	337
Edu Qual 1 - Area of Specialisation	M.A. - ENGLISH
Edu Qual 1 - Marks	563
Edu Qual 2 - Area of Specialisation	M.ED.
Edu Qual 2 - Marks	437

Details	Information Provided by TEI
Edu Qual 3 - Area of Specialisation	--
Edu Qual 3 - Marks	--
Salary Bank Account No	5119010030384
IFSC Code	UTBI0RRBBGB
Paper Title	--
Publication	--
Year Of Publication	--
ISSN	--
Website	--
DOJ	2016-03-23
Gender	--
Father Name	--
EPF Number	--
UGC Net	--
Teaching Experience in current school	--
Teaching Experience Total	--
Current Assign DOJ	--
Monthly Salary on Date of Joining	12110
Monthly salary as of now	15332

Details	Information Provided by TEI
Course Name : B.ED.	
Display Name	SHIPRA DEVI BARMAN
Email	shipradevibarman@gmail.com

Details	Information Provided by TEI
Contact	+919474849014
Aadhaar	519101795082
Pan	CIXPB0009B
Employee Code	3
Designation	ASSISTANT PROFESSOR
Subject 1	EDUCATION
Subject 2	HISTORY
Subject 3	SANSKRIT
Board	WEST BENGAL COUNCIL OF HIGHER SECONDARY EDUCATION
Bookmark	--
Board Marks	--
Bachelor Specialisation	EDUCATION
Bachelor Marks	468
Edu Qual 1 - Area of Specialisation	M.A. - EDUCATION
Edu Qual 1 - Marks	580
Edu Qual 2 - Area of Specialisation	B.ED
Edu Qual 2 - Marks	977
Edu Qual 3 - Area of Specialisation	--
Edu Qual 3 - Marks	--
Salary Bank Account No	5119010030144
IFSC Code	UTBI0RRBBGB
Paper Title	--
Publication	--

Details	Information Provided by TEI
Year Of Publication	--
ISSN	--
Website	--
DOJ	2016-03-23
Gender	--
Father Name	--
EPF Number	--
UGC Net	--
Teaching Experience in current school	--
Teaching Experience Total	--
Current Assign DOJ	--
Monthly Salary on Date of Joining	12110
Monthly salary as of now	13548

Details	Information Provided by TEI
Course Name : B.ED.	
Display Name	RAJ KUMAR SAHA
Email	raajkumarsaha@gmail.com
Contact	+919641358565
Aadhaar	492443327143
Pan	BTFPS2095J
Employee Code	4
Designation	ASSISTANT PROFESSOR
Subject 1	ARABIC

Details	Information Provided by TEI
Subject 2	EDUCATION
Subject 3	POLITICAL SCIENCE
Board	WEST BENGAL COUNCIL OF HIGHER SECONDARY EDUCATION
Bookmark	--
Board Marks	--
Bachelor Specialisation	ARABIC
Bachelor Marks	544
Edu Qual 1 - Area of Specialisation	M.A. - ARABIC
Edu Qual 1 - Marks	648
Edu Qual 2 - Area of Specialisation	M.ED.
Edu Qual 2 - Marks	542
Edu Qual 3 - Area of Specialisation	--
Edu Qual 3 - Marks	--
Salary Bank Account No	5119010030038
IFSC Code	UTBI0RRBBGB
Paper Title	--
Publication	--
Year Of Publication	--
ISSN	--
Website	--
DOJ	2017-01-26
Gender	--
Father Name	--

Details	Information Provided by TEI
EPF Number	--
UGC Net	--
Teaching Experience in current school	--
Teaching Experience Total	--
Current Assign DOJ	--
Monthly Salary on Date of Joining	12110
Monthly salary as of now	15332

Details	Information Provided by TEI
Course Name : B.ED.	
Display Name	SURUCHI GUPTA
Email	sweetsuruchi.gupta78@gmail.com
Contact	+919563119882
Aadhaar	298054156860
Pan	BZGPG9944R
Employee Code	5
Designation	ASSISTANT PROFESSOR
Subject 1	EDUCATION
Subject 2	PHILOSOPHY
Subject 3	POLITICAL SCIENCE
Board	WEST BENGAL COUNCIL OF HIGHER SECONDARY EDUCATION
Bookmark	--
Board Marks	--

Details	Information Provided by TEI
Bachelor Specialisation	EDUCATION
Bachelor Marks	429
Edu Qual 1 - Area of Specialisation	M.A. - EDUCATION
Edu Qual 1 - Marks	463
Edu Qual 2 - Area of Specialisation	B.ED
Edu Qual 2 - Marks	967
Edu Qual 3 - Area of Specialisation	--
Edu Qual 3 - Marks	--
Salary Bank Account No	5119010030135
IFSC Code	UTBI0RRBBGB
Paper Title	--
Publication	--
Year Of Publication	--
ISSN	--
Website	--
DOJ	2016-03-23
Gender	--
Father Name	--
EPF Number	--
UGC Net	--
Teaching Experience in current school	--
Teaching Experience Total	--
Current Assign DOJ	--

Details	Information Provided by TEI
Monthly Salary on Date of Joining	12110
Monthly salary as of now	13548

Details	Information Provided by TEI
Course Name : B.ED.	
Display Name	MOUSUMI PRAMANIK
Email	mousumi2890@gmail.com
Contact	+917407912138
Aadhaar	819072956576
Pan	--
Employee Code	6
Designation	ASSISTANT PROFESSOR
Subject 1	EDUCATION
Subject 2	HISTORY
Subject 3	SOCIOLOGY
Board	WEST BENGAL COUNCIL OF HIGHER SECONDARY EDUCATION
Bookmark	--
Board Marks	--
Bachelor Specialisation	EDUCATION
Bachelor Marks	456
Edu Qual 1 - Area of Specialisation	M.A. - EDUCATION
Edu Qual 1 - Marks	617
Edu Qual 2 - Area of Specialisation	B.ED
Edu Qual 2 - Marks	876

Details	Information Provided by TEI
Edu Qual 3 - Area of Specialisation	--
Edu Qual 3 - Marks	--
Salary Bank Account No	5119010029999
IFSC Code	UTBI0RRBBGB
Paper Title	--
Publication	--
Year Of Publication	--
ISSN	--
Website	--
DOJ	2016-03-23
Gender	--
Father Name	--
EPF Number	--
UGC Net	--
Teaching Experience in current school	--
Teaching Experience Total	--
Current Assign DOJ	--
Monthly Salary on Date of Joining	12110
Monthly salary as of now	13548

Details	Information Provided by TEI
Course Name : B.ED.	
Display Name	MD ZABED AKHTAR
Email	akhtarmdzabed@gmail.com

Details	Information Provided by TEI
Contact	+919563221543
Aadhaar	411009355713
Pan	BKIPA2476D
Employee Code	9
Designation	ASSISTANT PROFESSOR
Subject 1	PHYSICS
Subject 2	CHEMISTRY
Subject 3	MATHEMATICS
Board	WEST BENGAL COUNCIL OF HIGHER SECONDARY EDUCATION
Bookmark	--
Board Marks	--
Bachelor Specialisation	PHYSICS
Bachelor Marks	417
Edu Qual 1 - Area of Specialisation	M.SC. - PHYSICS
Edu Qual 1 - Marks	749
Edu Qual 2 - Area of Specialisation	M.ED.
Edu Qual 2 - Marks	459
Edu Qual 3 - Area of Specialisation	--
Edu Qual 3 - Marks	--
Salary Bank Account No	5119010031310
IFSC Code	UTBI0RRBBGB
Paper Title	--
Publication	--

Details	Information Provided by TEI
Year Of Publication	--
ISSN	--
Website	--
DOJ	2017-07-17
Gender	--
Father Name	--
EPF Number	--
UGC Net	--
Teaching Experience in current school	--
Teaching Experience Total	--
Current Assign DOJ	--
Monthly Salary on Date of Joining	13548
Monthly salary as of now	13548

Details	Information Provided by TEI
Course Name : B.ED.	
Display Name	ASRAF ALI SARKAR
Email	dec1886@gmail.com
Contact	+918145774160
Aadhaar	472463297751
Pan	FHFPS9655Q
Employee Code	10
Designation	ASSISTANT PROFESSOR
Subject 1	BENGALI

Details	Information Provided by TEI
Subject 2	EDUCATION
Subject 3	HISTORY
Board	WEST BENGAL COUNCIL OF HIGHER SECONDARY EDUCATION
Bookmark	--
Board Marks	--
Bachelor Specialisation	BENGALI
Bachelor Marks	360
Edu Qual 1 - Area of Specialisation	M.A. - BENGALI
Edu Qual 1 - Marks	1001
Edu Qual 2 - Area of Specialisation	M.ED.
Edu Qual 2 - Marks	428
Edu Qual 3 - Area of Specialisation	--
Edu Qual 3 - Marks	--
Salary Bank Account No	5119010032771
IFSC Code	UTBI0RRBBGB
Paper Title	--
Publication	--
Year Of Publication	--
ISSN	--
Website	--
DOJ	2017-07-17
Gender	--
Father Name	--

Details	Information Provided by TEI
EPF Number	--
UGC Net	--
Teaching Experience in current school	--
Teaching Experience Total	--
Current Assign DOJ	--
Monthly Salary on Date of Joining	13548
Monthly salary as of now	13548

Details	Information Provided by TEI
Course Name : B.ED.	
Display Name	PALASH MONDAL
Email	mpalash09@gmail.com
Contact	+919163487104
Aadhaar	982672600450
Pan	--
Employee Code	11
Designation	ASSISTANT PROFESSOR
Subject 1	SANSKRIT
Subject 2	EDUCATION
Subject 3	HISTORY
Board	WEST BENGAL COUNCIL OF HIGHER SECONDARY EDUCATION
Bookmark	--
Board Marks	--

Details	Information Provided by TEI
Bachelor Specialisation	SANSKRIT
Bachelor Marks	368
Edu Qual 1 - Area of Specialisation	M.A. - SANSKRIT
Edu Qual 1 - Marks	429
Edu Qual 2 - Area of Specialisation	M.ED.
Edu Qual 2 - Marks	1535
Edu Qual 3 - Area of Specialisation	--
Edu Qual 3 - Marks	--
Salary Bank Account No	5119010032753
IFSC Code	UTBI0RRBBGB
Paper Title	--
Publication	--
Year Of Publication	--
ISSN	--
Website	--
DOJ	2017-07-17
Gender	--
Father Name	--
EPF Number	--
UGC Net	--
Teaching Experience in current school	--
Teaching Experience Total	--
Current Assign DOJ	--

Details	Information Provided by TEI
Monthly Salary on Date of Joining	13548
Monthly salary as of now	13548

Details	Information Provided by TEI
Course Name : B.ED.	
Display Name	ANESUR RAHAMAN
Email	anesurrahman22@gmail.com
Contact	+919547755251
Aadhaar	540392780182
Pan	AITPR4606A
Employee Code	12
Designation	ASSISTANT PROFESSOR
Subject 1	HISTORY
Subject 2	EDUCATION
Subject 3	POLITICAL SCIENCE
Board	WEST BENGAL COUNCIL OF HIGHER SECONDARY EDUCATION
Bookmark	--
Board Marks	--
Bachelor Specialisation	HISTORY
Bachelor Marks	398
Edu Qual 1 - Area of Specialisation	M.A. - HISTORY
Edu Qual 1 - Marks	587
Edu Qual 2 - Area of Specialisation	M.ED.
Edu Qual 2 - Marks	636

Details	Information Provided by TEI
Edu Qual 3 - Area of Specialisation	--
Edu Qual 3 - Marks	--
Salary Bank Account No	5119010032762
IFSC Code	UTBI0RRBBGB
Paper Title	--
Publication	--
Year Of Publication	--
ISSN	--
Website	--
DOJ	2017-07-17
Gender	--
Father Name	--
EPF Number	--
UGC Net	--
Teaching Experience in current school	--
Teaching Experience Total	--
Current Assign DOJ	--
Monthly Salary on Date of Joining	13548
Monthly salary as of now	13548

Details	Information Provided by TEI
Course Name : B.ED.	
Display Name	SARFRAZ ALAM RAFIQUI
Email	rehanmalda18@gmail.com

Details	Information Provided by TEI
Contact	+919547066500
Aadhaar	765214374870
Pan	BNTPR0830A
Employee Code	13
Designation	ASSISTANT PROFESSOR
Subject 1	GEOGRAPHY
Subject 2	EDUCATION
Subject 3	HISTORY
Board	WEST BENGAL COUNCIL OF HIGHER SECONDARY EDUCATION
Bookmark	--
Board Marks	--
Bachelor Specialisation	GEOGRAPHY
Bachelor Marks	993
Edu Qual 1 - Area of Specialisation	M.A. - GEOGRAPHY
Edu Qual 1 - Marks	1563
Edu Qual 2 - Area of Specialisation	M.ED.
Edu Qual 2 - Marks	491
Edu Qual 3 - Area of Specialisation	--
Edu Qual 3 - Marks	--
Salary Bank Account No	32800350118
IFSC Code	SBIN0002037
Paper Title	--
Publication	--

Details	Information Provided by TEI
Year Of Publication	--
ISSN	--
Website	--
DOJ	2017-07-17
Gender	--
Father Name	--
EPF Number	--
UGC Net	--
Teaching Experience in current school	--
Teaching Experience Total	--
Current Assign DOJ	--
Monthly Salary on Date of Joining	13548
Monthly salary as of now	13548

Details	Information Provided by TEI
Course Name : B.ED.	
Display Name	ESHA OJHA
Email	eshaojha2@gmail.com
Contact	+919733295041
Aadhaar	671248832328
Pan	ABLPO4943Q
Employee Code	14
Designation	ASSISTANT PROFESSOR
Subject 1	EDUCATION

Details	Information Provided by TEI
Subject 2	HISTORY
Subject 3	POLITICAL SCIENCE
Board	WEST BENGAL COUNCIL OF HIGHER SECONDARY EDUCATION
Bookmark	--
Board Marks	--
Bachelor Specialisation	EDUCATION
Bachelor Marks	423
Edu Qual 1 - Area of Specialisation	M.A. - EDUCATION
Edu Qual 1 - Marks	583
Edu Qual 2 - Area of Specialisation	B.ED
Edu Qual 2 - Marks	553
Edu Qual 3 - Area of Specialisation	--
Edu Qual 3 - Marks	--
Salary Bank Account No	5119010029971
IFSC Code	UTBI0RRBBGB
Paper Title	--
Publication	--
Year Of Publication	--
ISSN	--
Website	--
DOJ	2016-03-23
Gender	--
Father Name	--

Details	Information Provided by TEI
EPF Number	--
UGC Net	--
Teaching Experience in current school	--
Teaching Experience Total	--
Current Assign DOJ	--
Monthly Salary on Date of Joining	12110
Monthly salary as of now	13548

Details	Information Provided by TEI
Course Name : B.ED.	
Display Name	SULENDRA KUMAR
Email	sulendrakumar198320@gmail.com
Contact	+917237845778
Aadhaar	942273286398
Pan	FDPPK3424D
Employee Code	15
Designation	ASSISTANT PROFESSOR
Subject 1	MATHEMATICS
Subject 2	PHYSICS
Subject 3	EDUCATION
Board	MADHYAMIK SHIKHA PARISAD, U.P.
Bookmark	--
Board Marks	--
Bachelor Specialisation	MATHEMATICS

Details	Information Provided by TEI
Bachelor Marks	598
Edu Qual 1 - Area of Specialisation	M.SC. - MATHEMATICS
Edu Qual 1 - Marks	638
Edu Qual 2 - Area of Specialisation	M.ED.
Edu Qual 2 - Marks	399
Edu Qual 3 - Area of Specialisation	--
Edu Qual 3 - Marks	--
Salary Bank Account No	5119010032850
IFSC Code	UTBI0RRBBGB
Paper Title	--
Publication	--
Year Of Publication	--
ISSN	--
Website	--
DOJ	2017-07-17
Gender	--
Father Name	--
EPF Number	--
UGC Net	--
Teaching Experience in current school	--
Teaching Experience Total	--
Current Assign DOJ	--
Monthly Salary on Date of Joining	13548
Monthly salary as of now	13548

Student

Details	Information Provided by TEI
Course Name : B.ED.	
Student's Name	GULAM MARTUJA KAMAL
Email ID	gmkamal123@gmail.com
Mobile Number	+919609773707
Aadhaar Number	442472942627
Enrollment Number	1
Batch	--
Pedagogy Subjects	Science
Internal Percentage	83
External Percentage	60
Internships	--
Name of Paper Cited in scopus	--
Journal Publication	--
Year of Publication	--
International Standard Serial Numbers	--
Website Link/URL	--
Gender	--
Father's Name	--
Mother's Name	--
Mother's Name	--

Details	Information Provided by TEI
Course Name : B.ED.	

Details	Information Provided by TEI
Student's Name	PREMANANDA DEBSARMAR
Email ID	pdebsarma87@gmail.com
Mobile Number	+919775462025
Aadhaar Number	570110960577
Enrollment Number	2
Batch	--
Pedagogy Subjects	Language
Internal Percentage	86
External Percentage	51
Internships	--
Name of Paper Cited in scopus	--
Journal Publication	--
Year of Publication	--
International Standard Serial Numbers	--
Website Link/URL	--
Gender	--
Father's Name	--
Mother's Name	--
Mother's Name	--

Details	Information Provided by TEI
Course Name : B.ED.	
Student's Name	IKBAL HOSSAIN
Email ID	kanuakbhs@gmail.com

Details	Information Provided by TEI
Mobile Number	+917872436051
Aadhaar Number	877418877653
Enrollment Number	3
Batch	--
Pedagogy Subjects	Mathematics
Internal Percentage	82
External Percentage	50
Internships	--
Name of Paper Cited in scopus	--
Journal Publication	--
Year of Publication	--
International Standard Serial Numbers	--
Website Link/URL	--
Gender	--
Father's Name	--
Mother's Name	--
Mother's Name	--

Details	Information Provided by TEI
Course Name : B.ED.	
Student's Name	SHRABANI SARKAR
Email ID	sarkarshrabani90@gmail.com
Mobile Number	+919593269405
Aadhaar Number	600512315423

Details	Information Provided by TEI
Enrollment Number	4
Batch	--
Pedagogy Subjects	Science
Internal Percentage	89
External Percentage	60
Internships	--
Name of Paper Cited in scopus	--
Journal Publication	--
Year of Publication	--
International Standard Serial Numbers	--
Website Link/URL	--
Gender	--
Father's Name	--
Mother's Name	--
Mother's Name	--

Details	Information Provided by TEI
Course Name : B.ED.	
Student's Name	DEBARATI SAHA
Email ID	debaratisociology@gmail.com
Mobile Number	+919433305827
Aadhaar Number	475439845879
Enrollment Number	5
Batch	--

Details	Information Provided by TEI
Pedagogy Subjects	Social Studies/Social Science
Internal Percentage	90
External Percentage	80
Internships	--
Name of Paper Cited in scopus	--
Journal Publication	--
Year of Publication	--
International Standard Serial Numbers	--
Website Link/URL	--
Gender	--
Father's Name	--
Mother's Name	--
Mother's Name	--

Details	Information Provided by TEI
Course Name : B.ED.	
Student's Name	MD SAHIDULLAH
Email ID	mdsahidullah7@gmail.com
Mobile Number	+919735829011
Aadhaar Number	278041955848
Enrollment Number	6
Batch	--
Pedagogy Subjects	Language
Internal Percentage	88

Details	Information Provided by TEI
External Percentage	70
Internships	--
Name of Paper Cited in scopus	--
Journal Publication	--
Year of Publication	--
International Standard Serial Numbers	--
Website Link/URL	--
Gender	--
Father's Name	--
Mother's Name	--
Mother's Name	--

Details	Information Provided by TEI
Course Name : B.ED.	
Student's Name	JULI KHATUN
Email ID	noormanjil2010@gmail.com
Mobile Number	+917319331152
Aadhaar Number	409588124201
Enrollment Number	7
Batch	--
Pedagogy Subjects	Language
Internal Percentage	83
External Percentage	50
Internships	--

Details	Information Provided by TEI
Name of Paper Cited in scopus	--
Journal Publication	--
Year of Publication	--
International Standard Serial Numbers	--
Website Link/URL	--
Gender	--
Father's Name	--
Mother's Name	--
Mother's Name	--

Details	Information Provided by TEI
Course Name : B.ED.	
Student's Name	MUSTARI KHATUN
Email ID	ri47082@gmail.com
Mobile Number	+918016821126
Aadhaar Number	905196645249
Enrollment Number	8
Batch	--
Pedagogy Subjects	Language
Internal Percentage	89
External Percentage	60
Internships	--
Name of Paper Cited in scopus	--
Journal Publication	--

Details	Information Provided by TEI
Year of Publication	--
International Standard Serial Numbers	--
Website Link/URL	--
Gender	--
Father's Name	--
Mother's Name	--
Mother's Name	--

Details	Information Provided by TEI
Course Name : B.ED.	
Student's Name	NAHARUL HOQUE
Email ID	naharul786@gmail.com
Mobile Number	+919007036209
Aadhaar Number	642313804091
Enrollment Number	9
Batch	--
Pedagogy Subjects	Science
Internal Percentage	82
External Percentage	50
Internships	--
Name of Paper Cited in scopus	--
Journal Publication	--
Year of Publication	--
International Standard Serial Numbers	--

Details	Information Provided by TEI
Website Link/URL	--
Gender	--
Father's Name	--
Mother's Name	--
Mother's Name	--

Details	Information Provided by TEI
Course Name : B.ED.	
Student's Name	ARUP DAS
Email ID	arup.das24396@gmail.com
Mobile Number	+919679083510
Aadhaar Number	213522649747
Enrollment Number	10
Batch	--
Pedagogy Subjects	Social Studies/Social Science
Internal Percentage	82
External Percentage	50
Internships	--
Name of Paper Cited in scopus	--
Journal Publication	--
Year of Publication	--
International Standard Serial Numbers	--
Website Link/URL	--
Gender	--

Details	Information Provided by TEI
Father's Name	--
Mother's Name	--
Mother's Name	--

Details	Information Provided by TEI
Course Name : B.ED.	
Student's Name	MANIRUL ALI SARKAR
Email ID	manirulalisarkar707@gmail.com
Mobile Number	+919609870570
Aadhaar Number	327890284427
Enrollment Number	11
Batch	--
Pedagogy Subjects	Mathematics
Internal Percentage	85
External Percentage	57
Internships	--
Name of Paper Cited in scopus	--
Journal Publication	--
Year of Publication	--
International Standard Serial Numbers	--
Website Link/URL	--
Gender	--
Father's Name	--
Mother's Name	--

Details	Information Provided by TEI
Mother's Name	--

Details	Information Provided by TEI
Course Name : B.ED.	
Student's Name	BISWAJIT PRAMANIK
Email ID	biswajitpramanik199@gmail.com
Mobile Number	+917319526465
Aadhaar Number	--
Enrollment Number	12
Batch	--
Pedagogy Subjects	Mathematics
Internal Percentage	81
External Percentage	50
Internships	--
Name of Paper Cited in scopus	--
Journal Publication	--
Year of Publication	--
International Standard Serial Numbers	--
Website Link/URL	--
Gender	--
Father's Name	--
Mother's Name	--
Mother's Name	--

Details	Information Provided by TEI
---------	-----------------------------

Details	Information Provided by TEI
Course Name : B.ED.	
Student's Name	REJAUL HAQUE
Email ID	rejaulhaque199@gmail.com
Mobile Number	+919614024679
Aadhaar Number	293969458391
Enrollment Number	13
Batch	--
Pedagogy Subjects	Mathematics
Internal Percentage	83
External Percentage	50
Internships	--
Name of Paper Cited in scopus	--
Journal Publication	--
Year of Publication	--
International Standard Serial Numbers	--
Website Link/URL	--
Gender	--
Father's Name	--
Mother's Name	--
Mother's Name	--

Details	Information Provided by TEI
Course Name : B.ED.	
Student's Name	SABIRAM SARKAR

Details	Information Provided by TEI
Email ID	sabiramsarkar45@gmail.com
Mobile Number	+917797324830
Aadhaar Number	594964018552
Enrollment Number	14
Batch	--
Pedagogy Subjects	Mathematics
Internal Percentage	82
External Percentage	50
Internships	--
Name of Paper Cited in scopus	--
Journal Publication	--
Year of Publication	--
International Standard Serial Numbers	--
Website Link/URL	--
Gender	--
Father's Name	--
Mother's Name	--
Mother's Name	--

Details	Information Provided by TEI
Course Name : B.ED.	
Student's Name	REJAUL ALI
Email ID	alirejaul810@gmail.com
Mobile Number	+919647055653

Details	Information Provided by TEI
Aadhaar Number	440758196149
Enrollment Number	15
Batch	--
Pedagogy Subjects	Mathematics
Internal Percentage	83
External Percentage	60
Internships	--
Name of Paper Cited in scopus	--
Journal Publication	--
Year of Publication	--
International Standard Serial Numbers	--
Website Link/URL	--
Gender	--
Father's Name	--
Mother's Name	--
Mother's Name	--

Details	Information Provided by TEI
Course Name : B.ED.	
Student's Name	SAJAHAN ALI
Email ID	ali95636362@gmail.com
Mobile Number	+918145718245
Aadhaar Number	571768963508
Enrollment Number	16

Details	Information Provided by TEI
Batch	--
Pedagogy Subjects	Mathematics
Internal Percentage	85
External Percentage	60
Internships	--
Name of Paper Cited in scopus	--
Journal Publication	--
Year of Publication	--
International Standard Serial Numbers	--
Website Link/URL	--
Gender	--
Father's Name	--
Mother's Name	--
Mother's Name	--

Details	Information Provided by TEI
Course Name : B.ED.	
Student's Name	SAJAHAN ALI
Email ID	sajahanali408@gmail.com
Mobile Number	+919614723171
Aadhaar Number	882545129144
Enrollment Number	17
Batch	--
Pedagogy Subjects	Mathematics

Details	Information Provided by TEI
Internal Percentage	80
External Percentage	50
Internships	--
Name of Paper Cited in scopus	--
Journal Publication	--
Year of Publication	--
International Standard Serial Numbers	--
Website Link/URL	--
Gender	--
Father's Name	--
Mother's Name	--
Mother's Name	--

Details	Information Provided by TEI
Course Name : B.ED.	
Student's Name	ARJAUH HOQUE
Email ID	arjaulhoque199@gmail.com
Mobile Number	+919647283553
Aadhaar Number	571768963508
Enrollment Number	18
Batch	--
Pedagogy Subjects	Mathematics
Internal Percentage	89
External Percentage	67

Details	Information Provided by TEI
Internships	--
Name of Paper Cited in scopus	--
Journal Publication	--
Year of Publication	--
International Standard Serial Numbers	--
Website Link/URL	--
Gender	--
Father's Name	--
Mother's Name	--
Mother's Name	--

Details	Information Provided by TEI
Course Name : B.ED.	
Student's Name	HASIBUR RAHAMAN
Email ID	hasiburtofik402@gmail.com
Mobile Number	+918759818384
Aadhaar Number	640871934708
Enrollment Number	19
Batch	--
Pedagogy Subjects	Mathematics
Internal Percentage	83
External Percentage	50
Internships	--
Name of Paper Cited in scopus	--

Details	Information Provided by TEI
Journal Publication	--
Year of Publication	--
International Standard Serial Numbers	--
Website Link/URL	--
Gender	--
Father's Name	--
Mother's Name	--
Mother's Name	--

Details	Information Provided by TEI
Course Name : B.ED.	
Student's Name	BAPI GOSWAMI
Email ID	bapigoswami12395@gmail.com
Mobile Number	+919046945132
Aadhaar Number	808782310746
Enrollment Number	20
Batch	--
Pedagogy Subjects	Social Studies/Social Science
Internal Percentage	89
External Percentage	57
Internships	--
Name of Paper Cited in scopus	--
Journal Publication	--
Year of Publication	--

Details	Information Provided by TEI
International Standard Serial Numbers	--
Website Link/URL	--
Gender	--
Father's Name	--
Mother's Name	--
Mother's Name	--

Details	Information Provided by TEI
Course Name : B.ED.	
Student's Name	MD HABIBULLAH
Email ID	mdhabibullah20nov94@gmail.com
Mobile Number	+917098152582
Aadhaar Number	--
Enrollment Number	21
Batch	--
Pedagogy Subjects	Mathematics
Internal Percentage	90
External Percentage	70
Internships	--
Name of Paper Cited in scopus	--
Journal Publication	--
Year of Publication	--
International Standard Serial Numbers	--
Website Link/URL	--

Details	Information Provided by TEI
Gender	--
Father's Name	--
Mother's Name	--
Mother's Name	--

Details	Information Provided by TEI
Course Name : B.ED.	
Student's Name	BIPUL PAUL
Email ID	tobipulpaul@gmail.com
Mobile Number	+917583982556
Aadhaar Number	206399470467
Enrollment Number	22
Batch	--
Pedagogy Subjects	Social Studies/Social Science
Internal Percentage	86
External Percentage	50
Internships	--
Name of Paper Cited in scopus	--
Journal Publication	--
Year of Publication	--
International Standard Serial Numbers	--
Website Link/URL	--
Gender	--
Father's Name	--

Details	Information Provided by TEI
Mother's Name	--
Mother's Name	--

Details	Information Provided by TEI
Course Name : B.ED.	
Student's Name	SK MOJIRUDDIN
Email ID	sk.mojiruddin1995@gmail.com
Mobile Number	+917797813329
Aadhaar Number	661823937175
Enrollment Number	23
Batch	--
Pedagogy Subjects	Social Studies/Social Science
Internal Percentage	81
External Percentage	60
Internships	--
Name of Paper Cited in scopus	--
Journal Publication	--
Year of Publication	--
International Standard Serial Numbers	--
Website Link/URL	--
Gender	--
Father's Name	--
Mother's Name	--
Mother's Name	--

Details	Information Provided by TEI
Course Name : B.ED.	
Student's Name	EKRAMUL KHAN
Email ID	e.khan696@gmail.com
Mobile Number	+918436662884
Aadhaar Number	737009328933
Enrollment Number	24
Batch	--
Pedagogy Subjects	Mathematics
Internal Percentage	82
External Percentage	60
Internships	--
Name of Paper Cited in scopus	--
Journal Publication	--
Year of Publication	--
International Standard Serial Numbers	--
Website Link/URL	--
Gender	--
Father's Name	--
Mother's Name	--
Mother's Name	--

Details	Information Provided by TEI
Course Name : B.ED.	
Student's Name	ROFIKUL ISLAM

Details	Information Provided by TEI
Email ID	rofikul1994islam@gmail.com
Mobile Number	+919614245631
Aadhaar Number	858522264522
Enrollment Number	25
Batch	--
Pedagogy Subjects	Mathematics
Internal Percentage	84
External Percentage	70
Internships	--
Name of Paper Cited in scopus	--
Journal Publication	--
Year of Publication	--
International Standard Serial Numbers	--
Website Link/URL	--
Gender	--
Father's Name	--
Mother's Name	--
Mother's Name	--

Details	Information Provided by TEI
Course Name : B.ED.	
Student's Name	DIPANKAR DAS
Email ID	ddas00096@gmail.com
Mobile Number	+919775879861

Details	Information Provided by TEI
Aadhaar Number	745256958835
Enrollment Number	26
Batch	--
Pedagogy Subjects	Mathematics
Internal Percentage	86
External Percentage	70
Internships	--
Name of Paper Cited in scopus	--
Journal Publication	--
Year of Publication	--
International Standard Serial Numbers	--
Website Link/URL	--
Gender	--
Father's Name	--
Mother's Name	--
Mother's Name	--

Details	Information Provided by TEI
Course Name : B.ED.	
Student's Name	NIRMAL MARDI
Email ID	mardinirmalsj@gmail.com
Mobile Number	+918670023121
Aadhaar Number	299665366070
Enrollment Number	27

Details	Information Provided by TEI
Batch	--
Pedagogy Subjects	Language
Internal Percentage	81
External Percentage	50
Internships	--
Name of Paper Cited in scopus	--
Journal Publication	--
Year of Publication	--
International Standard Serial Numbers	--
Website Link/URL	--
Gender	--
Father's Name	--
Mother's Name	--
Mother's Name	--

Details	Information Provided by TEI
Course Name : B.ED.	
Student's Name	SWARAJ MAHATO
Email ID	swarajmahato55@gmail.com
Mobile Number	+918001281730
Aadhaar Number	754294069303
Enrollment Number	28
Batch	--
Pedagogy Subjects	Mathematics

Details	Information Provided by TEI
Internal Percentage	84
External Percentage	67
Internships	--
Name of Paper Cited in scopus	--
Journal Publication	--
Year of Publication	--
International Standard Serial Numbers	--
Website Link/URL	--
Gender	--
Father's Name	--
Mother's Name	--
Mother's Name	--

Details	Information Provided by TEI
Course Name : B.ED.	
Student's Name	RITESH KUMAR MANDAL
Email ID	ritesh.kr.mandal90@gmail.com
Mobile Number	+919002288080
Aadhaar Number	797585626031
Enrollment Number	29
Batch	--
Pedagogy Subjects	Mathematics
Internal Percentage	84
External Percentage	50

Details	Information Provided by TEI
Internships	--
Name of Paper Cited in scopus	--
Journal Publication	--
Year of Publication	--
International Standard Serial Numbers	--
Website Link/URL	--
Gender	--
Father's Name	--
Mother's Name	--
Mother's Name	--

Details	Information Provided by TEI
Course Name : B.ED.	
Student's Name	DEBASISH SAHA
Email ID	dsaha277@gmail.com
Mobile Number	+919734530505
Aadhaar Number	278942330482
Enrollment Number	30
Batch	--
Pedagogy Subjects	Mathematics
Internal Percentage	84
External Percentage	60
Internships	--
Name of Paper Cited in scopus	--

Details	Information Provided by TEI
Journal Publication	--
Year of Publication	--
International Standard Serial Numbers	--
Website Link/URL	--
Gender	--
Father's Name	--
Mother's Name	--
Mother's Name	--

Details	Information Provided by TEI
Course Name : B.ED.	
Student's Name	MASREKI NAZNA
Email ID	mannetpoint@gmail.com
Mobile Number	+919851086063
Aadhaar Number	722393081086
Enrollment Number	32
Batch	--
Pedagogy Subjects	Language
Internal Percentage	87
External Percentage	50
Internships	--
Name of Paper Cited in scopus	--
Journal Publication	--
Year of Publication	--

Details	Information Provided by TEI
International Standard Serial Numbers	--
Website Link/URL	--
Gender	--
Father's Name	--
Mother's Name	--
Mother's Name	--

Details	Information Provided by TEI
Course Name : B.ED.	
Student's Name	MAHAMUDUL HASAN
Email ID	hasanmahamudul961@gmail.com
Mobile Number	+919932903804
Aadhaar Number	438438076004
Enrollment Number	33
Batch	--
Pedagogy Subjects	Social Studies/Social Science
Internal Percentage	85
External Percentage	59
Internships	--
Name of Paper Cited in scopus	--
Journal Publication	--
Year of Publication	--
International Standard Serial Numbers	--
Website Link/URL	--

Details	Information Provided by TEI
Gender	--
Father's Name	--
Mother's Name	--
Mother's Name	--

Details	Information Provided by TEI
Course Name : B.ED.	
Student's Name	GOLAM SARWAR
Email ID	sarwar.gs14@gmail.com
Mobile Number	+919733378787
Aadhaar Number	682666424310
Enrollment Number	34
Batch	--
Pedagogy Subjects	Language
Internal Percentage	86
External Percentage	54
Internships	--
Name of Paper Cited in scopus	--
Journal Publication	--
Year of Publication	--
International Standard Serial Numbers	--
Website Link/URL	--
Gender	--
Father's Name	--

Details	Information Provided by TEI
Mother's Name	--
Mother's Name	--

Details	Information Provided by TEI
Course Name : B.ED.	
Student's Name	NAJIRE SARWARANJUM CHOWDHURY
Email ID	najire.sitalpur@gmail.com
Mobile Number	+917031669536
Aadhaar Number	--
Enrollment Number	35
Batch	--
Pedagogy Subjects	Mathematics
Internal Percentage	83
External Percentage	50
Internships	--
Name of Paper Cited in scopus	--
Journal Publication	--
Year of Publication	--
International Standard Serial Numbers	--
Website Link/URL	--
Gender	--
Father's Name	--
Mother's Name	--
Mother's Name	--

Details	Information Provided by TEI
Course Name : B.ED.	
Student's Name	BEAUTI KHATUN
Email ID	email2luckybookdepot@gmail.com
Mobile Number	+919775922014
Aadhaar Number	546021296185
Enrollment Number	36
Batch	--
Pedagogy Subjects	Social Studies/Social Science
Internal Percentage	82
External Percentage	50
Internships	--
Name of Paper Cited in scopus	--
Journal Publication	--
Year of Publication	--
International Standard Serial Numbers	--
Website Link/URL	--
Gender	--
Father's Name	--
Mother's Name	--
Mother's Name	--

Details	Information Provided by TEI
Course Name : B.ED.	
Student's Name	HASNARA BEGAM

Details	Information Provided by TEI
Email ID	adhuniksamadhan@gmail.com
Mobile Number	+918768032025
Aadhaar Number	--
Enrollment Number	37
Batch	--
Pedagogy Subjects	Language
Internal Percentage	84
External Percentage	60
Internships	--
Name of Paper Cited in scopus	--
Journal Publication	--
Year of Publication	--
International Standard Serial Numbers	--
Website Link/URL	--
Gender	--
Father's Name	--
Mother's Name	--
Mother's Name	--

Details	Information Provided by TEI
Course Name : B.ED.	
Student's Name	TARBINA KHATUN
Email ID	eshan1gaqul@gmail.com
Mobile Number	+917797718697

Details	Information Provided by TEI
Aadhaar Number	--
Enrollment Number	38
Batch	--
Pedagogy Subjects	Language
Internal Percentage	84
External Percentage	50
Internships	--
Name of Paper Cited in scopus	--
Journal Publication	--
Year of Publication	--
International Standard Serial Numbers	--
Website Link/URL	--
Gender	--
Father's Name	--
Mother's Name	--
Mother's Name	--

Details	Information Provided by TEI
Course Name : B.ED.	
Student's Name	KHALEDA KHATUN
Email ID	n9641540680@gmail.com
Mobile Number	+917076287297
Aadhaar Number	769474299230
Enrollment Number	39

Details	Information Provided by TEI
Batch	--
Pedagogy Subjects	Social Studies/Social Science
Internal Percentage	93
External Percentage	70
Internships	--
Name of Paper Cited in scopus	--
Journal Publication	--
Year of Publication	--
International Standard Serial Numbers	--
Website Link/URL	--
Gender	--
Father's Name	--
Mother's Name	--
Mother's Name	--

Details	Information Provided by TEI
Course Name : B.ED.	
Student's Name	TETZEL KHAN
Email ID	ak424152@gmail.com
Mobile Number	+919800547897
Aadhaar Number	661170631834
Enrollment Number	40
Batch	--
Pedagogy Subjects	Science

Details	Information Provided by TEI
Internal Percentage	89
External Percentage	60
Internships	--
Name of Paper Cited in scopus	--
Journal Publication	--
Year of Publication	--
International Standard Serial Numbers	--
Website Link/URL	--
Gender	--
Father's Name	--
Mother's Name	--
Mother's Name	--

Details	Information Provided by TEI
Course Name : B.ED.	
Student's Name	AMIT PODDAR
Email ID	amit05.12.1993@gmail.com
Mobile Number	+918906400161
Aadhaar Number	741121236642
Enrollment Number	41
Batch	--
Pedagogy Subjects	Social Studies/Social Science
Internal Percentage	85
External Percentage	60

Details	Information Provided by TEI
Internships	--
Name of Paper Cited in scopus	--
Journal Publication	--
Year of Publication	--
International Standard Serial Numbers	--
Website Link/URL	--
Gender	--
Father's Name	--
Mother's Name	--
Mother's Name	--

Details	Information Provided by TEI
Course Name : B.ED.	
Student's Name	GOLAM MORTUJA
Email ID	gmortuja92@gmail.com
Mobile Number	+917602310790
Aadhaar Number	961298205938
Enrollment Number	42
Batch	--
Pedagogy Subjects	Language
Internal Percentage	81
External Percentage	50
Internships	--
Name of Paper Cited in scopus	--

Details	Information Provided by TEI
Journal Publication	--
Year of Publication	--
International Standard Serial Numbers	--
Website Link/URL	--
Gender	--
Father's Name	--
Mother's Name	--
Mother's Name	--

Details	Information Provided by TEI
Course Name : B.ED.	
Student's Name	MOHAMMED FIROJ
Email ID	mohammedfi2017@gmail.com
Mobile Number	+917407387581
Aadhaar Number	431087088094
Enrollment Number	43
Batch	--
Pedagogy Subjects	Language
Internal Percentage	81
External Percentage	50
Internships	--
Name of Paper Cited in scopus	--
Journal Publication	--
Year of Publication	--

Details	Information Provided by TEI
International Standard Serial Numbers	--
Website Link/URL	--
Gender	--
Father's Name	--
Mother's Name	--
Mother's Name	--

Details	Information Provided by TEI
Course Name : B.ED.	
Student's Name	SAREFA SULTANA
Email ID	minarulislam2000@gmail.com
Mobile Number	+917076081208
Aadhaar Number	--
Enrollment Number	44
Batch	--
Pedagogy Subjects	Mathematics
Internal Percentage	80
External Percentage	50
Internships	--
Name of Paper Cited in scopus	--
Journal Publication	--
Year of Publication	--
International Standard Serial Numbers	--
Website Link/URL	--

Details	Information Provided by TEI
Gender	--
Father's Name	--
Mother's Name	--
Mother's Name	--

Details	Information Provided by TEI
Course Name : B.ED.	
Student's Name	SABNAM PARVIN
Email ID	sabnam9t6@gmail.com
Mobile Number	+918759645084
Aadhaar Number	600323800086
Enrollment Number	46
Batch	--
Pedagogy Subjects	Social Studies/Social Science
Internal Percentage	88
External Percentage	70
Internships	--
Name of Paper Cited in scopus	--
Journal Publication	--
Year of Publication	--
International Standard Serial Numbers	--
Website Link/URL	--
Gender	--
Father's Name	--

Details	Information Provided by TEI
Mother's Name	--
Mother's Name	--

Details	Information Provided by TEI
Course Name : B.ED.	
Student's Name	DIPANKAR MAHALDAR
Email ID	mahaldar1502@gmail.com
Mobile Number	+917384838932
Aadhaar Number	874019204016
Enrollment Number	48
Batch	--
Pedagogy Subjects	Social Studies/Social Science
Internal Percentage	85
External Percentage	50
Internships	--
Name of Paper Cited in scopus	--
Journal Publication	--
Year of Publication	--
International Standard Serial Numbers	--
Website Link/URL	--
Gender	--
Father's Name	--
Mother's Name	--
Mother's Name	--

Details	Information Provided by TEI
Course Name : B.ED.	
Student's Name	JOYDEB DAS
Email ID	joydeb367@gmail.com
Mobile Number	+919749067530
Aadhaar Number	982992932365
Enrollment Number	49
Batch	--
Pedagogy Subjects	Science
Internal Percentage	83
External Percentage	50
Internships	--
Name of Paper Cited in scopus	--
Journal Publication	--
Year of Publication	--
International Standard Serial Numbers	--
Website Link/URL	--
Gender	--
Father's Name	--
Mother's Name	--
Mother's Name	--

Details	Information Provided by TEI
Course Name : B.ED.	
Student's Name	MOUMITA DAS

Details	Information Provided by TEI
Email ID	writemoumitadas@gmail.com
Mobile Number	+918145174014
Aadhaar Number	785884099411
Enrollment Number	50
Batch	--
Pedagogy Subjects	Social Studies/Social Science
Internal Percentage	84
External Percentage	60
Internships	--
Name of Paper Cited in scopus	--
Journal Publication	--
Year of Publication	--
International Standard Serial Numbers	--
Website Link/URL	--
Gender	--
Father's Name	--
Mother's Name	--
Mother's Name	--

Details	Information Provided by TEI
Course Name : B.ED.	
Student's Name	RUKSANARA KHATUN
Email ID	ruksanarakhatun64@gmail.com
Mobile Number	+918001081452

Details	Information Provided by TEI
Aadhaar Number	734385462285
Enrollment Number	51
Batch	--
Pedagogy Subjects	Language
Internal Percentage	90
External Percentage	57
Internships	--
Name of Paper Cited in scopus	--
Journal Publication	--
Year of Publication	--
International Standard Serial Numbers	--
Website Link/URL	--
Gender	--
Father's Name	--
Mother's Name	--
Mother's Name	--

Details	Information Provided by TEI
Course Name : B.ED.	
Student's Name	ABDUL KAYUM
Email ID	kayumabdul96@gmail.com
Mobile Number	+918670726095
Aadhaar Number	377969177723
Enrollment Number	52

Details	Information Provided by TEI
Batch	--
Pedagogy Subjects	Language
Internal Percentage	87
External Percentage	67
Internships	--
Name of Paper Cited in scopus	--
Journal Publication	--
Year of Publication	--
International Standard Serial Numbers	--
Website Link/URL	--
Gender	--
Father's Name	--
Mother's Name	--
Mother's Name	--

Details	Information Provided by TEI
Course Name : B.ED.	
Student's Name	BANSILAL CHOWDHURY
Email ID	bansilalchowdhury@gmail.com
Mobile Number	+919735055620
Aadhaar Number	879241348573
Enrollment Number	53
Batch	--
Pedagogy Subjects	Language

Details	Information Provided by TEI
Internal Percentage	85
External Percentage	60
Internships	--
Name of Paper Cited in scopus	--
Journal Publication	--
Year of Publication	--
International Standard Serial Numbers	--
Website Link/URL	--
Gender	--
Father's Name	--
Mother's Name	--
Mother's Name	--

Details	Information Provided by TEI
Course Name : B.ED.	
Student's Name	MD ABDUR RAHMAN
Email ID	mdabdurrahaman258@gmail.com
Mobile Number	+919732736723
Aadhaar Number	995524909667
Enrollment Number	54
Batch	--
Pedagogy Subjects	Language
Internal Percentage	81
External Percentage	50

Details	Information Provided by TEI
Internships	--
Name of Paper Cited in scopus	--
Journal Publication	--
Year of Publication	--
International Standard Serial Numbers	--
Website Link/URL	--
Gender	--
Father's Name	--
Mother's Name	--
Mother's Name	--

Details	Information Provided by TEI
Course Name : B.ED.	
Student's Name	SUBHAM SAHA
Email ID	subhamalal39gmail.com
Mobile Number	+919733123354
Aadhaar Number	354492310507
Enrollment Number	55
Batch	--
Pedagogy Subjects	Social Studies/Social Science
Internal Percentage	91
External Percentage	66
Internships	--
Name of Paper Cited in scopus	--

Details	Information Provided by TEI
Journal Publication	--
Year of Publication	--
International Standard Serial Numbers	--
Website Link/URL	--
Gender	--
Father's Name	--
Mother's Name	--
Mother's Name	--

Details	Information Provided by TEI
Course Name : B.ED.	
Student's Name	RUBINA PERVIN
Email ID	drubinapervin@gmail.com
Mobile Number	+917602450715
Aadhaar Number	382757661627
Enrollment Number	56
Batch	--
Pedagogy Subjects	Language
Internal Percentage	82
External Percentage	50
Internships	--
Name of Paper Cited in scopus	--
Journal Publication	--
Year of Publication	--

Details	Information Provided by TEI
International Standard Serial Numbers	--
Website Link/URL	--
Gender	--
Father's Name	--
Mother's Name	--
Mother's Name	--

Details	Information Provided by TEI
Course Name : B.ED.	
Student's Name	MONJUR ALAM
Email ID	manjuralam233.ma@gmail.com
Mobile Number	+917031805007
Aadhaar Number	293128590275
Enrollment Number	58
Batch	--
Pedagogy Subjects	Science
Internal Percentage	82
External Percentage	60
Internships	--
Name of Paper Cited in scopus	--
Journal Publication	--
Year of Publication	--
International Standard Serial Numbers	--
Website Link/URL	--

Details	Information Provided by TEI
Gender	--
Father's Name	--
Mother's Name	--
Mother's Name	--

Details	Information Provided by TEI
Course Name : B.ED.	
Student's Name	SHABANA SHABNAM
Email ID	shabana.dream21@gmail.com
Mobile Number	+918145682255
Aadhaar Number	729157521052
Enrollment Number	59
Batch	--
Pedagogy Subjects	Language
Internal Percentage	88
External Percentage	70
Internships	--
Name of Paper Cited in scopus	--
Journal Publication	--
Year of Publication	--
International Standard Serial Numbers	--
Website Link/URL	--
Gender	--
Father's Name	--

Details	Information Provided by TEI
Mother's Name	--
Mother's Name	--

Details	Information Provided by TEI
Course Name : B.ED.	
Student's Name	AKTARA KHATUN
Email ID	aktarakhatun08@gmail.com
Mobile Number	+918373815130
Aadhaar Number	904742427553
Enrollment Number	60
Batch	--
Pedagogy Subjects	Language
Internal Percentage	93
External Percentage	70
Internships	--
Name of Paper Cited in scopus	--
Journal Publication	--
Year of Publication	--
International Standard Serial Numbers	--
Website Link/URL	--
Gender	--
Father's Name	--
Mother's Name	--
Mother's Name	--

Details	Information Provided by TEI
Course Name : B.ED.	
Student's Name	SUSMITA SAHA
Email ID	susmitasaha19955@gmail.com
Mobile Number	+917550957535
Aadhaar Number	821229262047
Enrollment Number	61
Batch	--
Pedagogy Subjects	Language
Internal Percentage	90
External Percentage	70
Internships	--
Name of Paper Cited in scopus	--
Journal Publication	--
Year of Publication	--
International Standard Serial Numbers	--
Website Link/URL	--
Gender	--
Father's Name	--
Mother's Name	--
Mother's Name	--

Details	Information Provided by TEI
Course Name : B.ED.	
Student's Name	RUMA MUKADDIN

Details	Information Provided by TEI
Email ID	rumamukaddis01996@rediffmail.com
Mobile Number	+917063477242
Aadhaar Number	704961116108
Enrollment Number	62
Batch	--
Pedagogy Subjects	Language
Internal Percentage	93
External Percentage	50
Internships	--
Name of Paper Cited in scopus	--
Journal Publication	--
Year of Publication	--
International Standard Serial Numbers	--
Website Link/URL	--
Gender	--
Father's Name	--
Mother's Name	--
Mother's Name	--

Details	Information Provided by TEI
Course Name : B.ED.	
Student's Name	MOJAHEDUL ISLAM
Email ID	mojahedul02016@gmail.com
Mobile Number	+919735362658

Details	Information Provided by TEI
Aadhaar Number	606637263654
Enrollment Number	63
Batch	--
Pedagogy Subjects	Language
Internal Percentage	84
External Percentage	70
Internships	--
Name of Paper Cited in scopus	--
Journal Publication	--
Year of Publication	--
International Standard Serial Numbers	--
Website Link/URL	--
Gender	--
Father's Name	--
Mother's Name	--
Mother's Name	--

Details	Information Provided by TEI
Course Name : B.ED.	
Student's Name	MOUSUMI KAMILYA
Email ID	kamilya33@gmail.com
Mobile Number	+919564009037
Aadhaar Number	332250833635
Enrollment Number	64

Details	Information Provided by TEI
Batch	--
Pedagogy Subjects	Science
Internal Percentage	88
External Percentage	50
Internships	--
Name of Paper Cited in scopus	--
Journal Publication	--
Year of Publication	--
International Standard Serial Numbers	--
Website Link/URL	--
Gender	--
Father's Name	--
Mother's Name	--
Mother's Name	--

Details	Information Provided by TEI
Course Name : B.ED.	
Student's Name	MOHSINA KHATUN
Email ID	mkhatun693@gmail.com
Mobile Number	+919609089716
Aadhaar Number	670457955702
Enrollment Number	65
Batch	--
Pedagogy Subjects	Social Studies/Social Science

Details	Information Provided by TEI
Internal Percentage	82
External Percentage	60
Internships	--
Name of Paper Cited in scopus	--
Journal Publication	--
Year of Publication	--
International Standard Serial Numbers	--
Website Link/URL	--
Gender	--
Father's Name	--
Mother's Name	--
Mother's Name	--

Details	Information Provided by TEI
Course Name : B.ED.	
Student's Name	ASLEMA KHATUN
Email ID	aslemakhatun@gmail.com
Mobile Number	+918972918509
Aadhaar Number	816672422564
Enrollment Number	66
Batch	--
Pedagogy Subjects	Language
Internal Percentage	83
External Percentage	50

Details	Information Provided by TEI
Internships	--
Name of Paper Cited in scopus	--
Journal Publication	--
Year of Publication	--
International Standard Serial Numbers	--
Website Link/URL	--
Gender	--
Father's Name	--
Mother's Name	--
Mother's Name	--

Details	Information Provided by TEI
Course Name : B.ED.	
Student's Name	MD KALIMUDDIN
Email ID	mdkalimuddin824@gmail.com
Mobile Number	+919733467784
Aadhaar Number	604478033728
Enrollment Number	67
Batch	--
Pedagogy Subjects	Language
Internal Percentage	80
External Percentage	50
Internships	--
Name of Paper Cited in scopus	--

Details	Information Provided by TEI
Journal Publication	--
Year of Publication	--
International Standard Serial Numbers	--
Website Link/URL	--
Gender	--
Father's Name	--
Mother's Name	--
Mother's Name	--

Details	Information Provided by TEI
Course Name : B.ED.	
Student's Name	MD ABDUL JALIL
Email ID	abduljalil.md@gmail.com
Mobile Number	+919735691140
Aadhaar Number	675131783819
Enrollment Number	69
Batch	--
Pedagogy Subjects	Language
Internal Percentage	80
External Percentage	50
Internships	--
Name of Paper Cited in scopus	--
Journal Publication	--
Year of Publication	--

Details	Information Provided by TEI
International Standard Serial Numbers	--
Website Link/URL	--
Gender	--
Father's Name	--
Mother's Name	--
Mother's Name	--

Details	Information Provided by TEI
Course Name : B.ED.	
Student's Name	MD NEZAMUDDIN
Email ID	gdotcom2012@gmail.com
Mobile Number	+919563309436
Aadhaar Number	806864514970
Enrollment Number	70
Batch	--
Pedagogy Subjects	Language
Internal Percentage	81
External Percentage	50
Internships	--
Name of Paper Cited in scopus	--
Journal Publication	--
Year of Publication	--
International Standard Serial Numbers	--
Website Link/URL	--

Details	Information Provided by TEI
Gender	--
Father's Name	--
Mother's Name	--
Mother's Name	--

Details	Information Provided by TEI
Course Name : B.ED.	
Student's Name	ABHISRAYA MUKHERJEE
Email ID	shreya292014@gmail.com
Mobile Number	+918116872856
Aadhaar Number	247006179269
Enrollment Number	71
Batch	--
Pedagogy Subjects	Language
Internal Percentage	91
External Percentage	70
Internships	--
Name of Paper Cited in scopus	--
Journal Publication	--
Year of Publication	--
International Standard Serial Numbers	--
Website Link/URL	--
Gender	--
Father's Name	--

Details	Information Provided by TEI
Mother's Name	--
Mother's Name	--

Details	Information Provided by TEI
Course Name : B.ED.	
Student's Name	ETTESAM KHATUN
Email ID	csp@gmail.com
Mobile Number	+917063798631
Aadhaar Number	745886814406
Enrollment Number	72
Batch	--
Pedagogy Subjects	Language
Internal Percentage	93
External Percentage	70
Internships	--
Name of Paper Cited in scopus	--
Journal Publication	--
Year of Publication	--
International Standard Serial Numbers	--
Website Link/URL	--
Gender	--
Father's Name	--
Mother's Name	--
Mother's Name	--

Details	Information Provided by TEI
Course Name : B.ED.	
Student's Name	SYFUL ALAM
Email ID	syfulalam363@yahoo.com
Mobile Number	+919563258823
Aadhaar Number	382869343496
Enrollment Number	73
Batch	--
Pedagogy Subjects	Mathematics
Internal Percentage	85
External Percentage	50
Internships	--
Name of Paper Cited in scopus	--
Journal Publication	--
Year of Publication	--
International Standard Serial Numbers	--
Website Link/URL	--
Gender	--
Father's Name	--
Mother's Name	--
Mother's Name	--

Details	Information Provided by TEI
Course Name : B.ED.	
Student's Name	MOST WAHIDA RAHAMAN

Details	Information Provided by TEI
Email ID	skynetchanchal@gmail.com
Mobile Number	+919733802605
Aadhaar Number	--
Enrollment Number	74
Batch	--
Pedagogy Subjects	Mathematics
Internal Percentage	86
External Percentage	50
Internships	--
Name of Paper Cited in scopus	--
Journal Publication	--
Year of Publication	--
International Standard Serial Numbers	--
Website Link/URL	--
Gender	--
Father's Name	--
Mother's Name	--
Mother's Name	--

Details	Information Provided by TEI
Course Name : B.ED.	
Student's Name	SABINA YASMIN
Email ID	sadat.reja@gmail.com
Mobile Number	+918906565790

Details	Information Provided by TEI
Aadhaar Number	--
Enrollment Number	75
Batch	--
Pedagogy Subjects	Social Studies/Social Science
Internal Percentage	82
External Percentage	50
Internships	--
Name of Paper Cited in scopus	--
Journal Publication	--
Year of Publication	--
International Standard Serial Numbers	--
Website Link/URL	--
Gender	--
Father's Name	--
Mother's Name	--
Mother's Name	--

Details	Information Provided by TEI
Course Name : B.ED.	
Student's Name	PRASANTA DAS
Email ID	dasprasanta036@gmail.com
Mobile Number	+918972637844
Aadhaar Number	828826480844
Enrollment Number	76

Details	Information Provided by TEI
Batch	--
Pedagogy Subjects	Social Studies/Social Science
Internal Percentage	88
External Percentage	70
Internships	--
Name of Paper Cited in scopus	--
Journal Publication	--
Year of Publication	--
International Standard Serial Numbers	--
Website Link/URL	--
Gender	--
Father's Name	--
Mother's Name	--
Mother's Name	--

Details	Information Provided by TEI
Course Name : B.ED.	
Student's Name	NABAB SARKAR
Email ID	nababsarkar@gmail.com
Mobile Number	+919593673606
Aadhaar Number	629086376175
Enrollment Number	77
Batch	--
Pedagogy Subjects	Language

Details	Information Provided by TEI
Internal Percentage	87
External Percentage	66
Internships	--
Name of Paper Cited in scopus	--
Journal Publication	--
Year of Publication	--
International Standard Serial Numbers	--
Website Link/URL	--
Gender	--
Father's Name	--
Mother's Name	--
Mother's Name	--

Details	Information Provided by TEI
Course Name : B.ED.	
Student's Name	DILERA YESMIN
Email ID	mohammadripan1993@yahoo.co.in
Mobile Number	+919775853322
Aadhaar Number	--
Enrollment Number	80
Batch	--
Pedagogy Subjects	Language
Internal Percentage	84
External Percentage	50

Details	Information Provided by TEI
Internships	--
Name of Paper Cited in scopus	--
Journal Publication	--
Year of Publication	--
International Standard Serial Numbers	--
Website Link/URL	--
Gender	--
Father's Name	--
Mother's Name	--
Mother's Name	--

Details	Information Provided by TEI
Course Name : B.ED.	
Student's Name	JULKAR NAIN
Email ID	julkarnn@gmail.com
Mobile Number	+917407968803
Aadhaar Number	665554819346
Enrollment Number	83
Batch	--
Pedagogy Subjects	Social Studies/Social Science
Internal Percentage	84
External Percentage	50
Internships	--
Name of Paper Cited in scopus	--

Details	Information Provided by TEI
Journal Publication	--
Year of Publication	--
International Standard Serial Numbers	--
Website Link/URL	--
Gender	--
Father's Name	--
Mother's Name	--
Mother's Name	--

Details	Information Provided by TEI
Course Name : B.ED.	
Student's Name	SAMIR SAHA
Email ID	saha177769@gmail.com
Mobile Number	+918759230432
Aadhaar Number	746960796759
Enrollment Number	84
Batch	--
Pedagogy Subjects	Social Studies/Social Science
Internal Percentage	86
External Percentage	67
Internships	--
Name of Paper Cited in scopus	--
Journal Publication	--
Year of Publication	--

Details	Information Provided by TEI
International Standard Serial Numbers	--
Website Link/URL	--
Gender	--
Father's Name	--
Mother's Name	--
Mother's Name	--

Details	Information Provided by TEI
Course Name : B.ED.	
Student's Name	SAKELA KHATUN
Email ID	sakela1992@gmail.com
Mobile Number	+919874742667
Aadhaar Number	716455443938
Enrollment Number	85
Batch	--
Pedagogy Subjects	Language
Internal Percentage	87
External Percentage	60
Internships	--
Name of Paper Cited in scopus	--
Journal Publication	--
Year of Publication	--
International Standard Serial Numbers	--
Website Link/URL	--

Details	Information Provided by TEI
Gender	--
Father's Name	--
Mother's Name	--
Mother's Name	--

Details	Information Provided by TEI
Course Name : B.ED.	
Student's Name	AZMINARA PARVIN ZAMAN
Email ID	parvinzaman2014@gmail.com
Mobile Number	+919933484110
Aadhaar Number	615824373776
Enrollment Number	86
Batch	--
Pedagogy Subjects	Social Studies/Social Science
Internal Percentage	93
External Percentage	80
Internships	--
Name of Paper Cited in scopus	--
Journal Publication	--
Year of Publication	--
International Standard Serial Numbers	--
Website Link/URL	--
Gender	--
Father's Name	--

Details	Information Provided by TEI
Mother's Name	--
Mother's Name	--

Details	Information Provided by TEI
Course Name : B.ED.	
Student's Name	MD AMANULLA HOQUE
Email ID	mdamanulla4493@gmail.com
Mobile Number	+918759277473
Aadhaar Number	372726033057
Enrollment Number	87
Batch	--
Pedagogy Subjects	Social Studies/Social Science
Internal Percentage	83
External Percentage	60
Internships	--
Name of Paper Cited in scopus	--
Journal Publication	--
Year of Publication	--
International Standard Serial Numbers	--
Website Link/URL	--
Gender	--
Father's Name	--
Mother's Name	--
Mother's Name	--

Details	Information Provided by TEI
Course Name : B.ED.	
Student's Name	OINDRILA MALLICK
Email ID	digendranathdas@gmail.com
Mobile Number	+919800629123
Aadhaar Number	891949630232
Enrollment Number	88
Batch	--
Pedagogy Subjects	Language
Internal Percentage	90
External Percentage	70
Internships	--
Name of Paper Cited in scopus	--
Journal Publication	--
Year of Publication	--
International Standard Serial Numbers	--
Website Link/URL	--
Gender	--
Father's Name	--
Mother's Name	--
Mother's Name	--

Details	Information Provided by TEI
Course Name : B.ED.	
Student's Name	MD ABUL KASHIM

Details	Information Provided by TEI
Email ID	kashimabul88@gmail.com
Mobile Number	+919153129845
Aadhaar Number	846748859990
Enrollment Number	89
Batch	--
Pedagogy Subjects	Language
Internal Percentage	83
External Percentage	50
Internships	--
Name of Paper Cited in scopus	--
Journal Publication	--
Year of Publication	--
International Standard Serial Numbers	--
Website Link/URL	--
Gender	--
Father's Name	--
Mother's Name	--
Mother's Name	--

Details	Information Provided by TEI
Course Name : B.ED.	
Student's Name	TANAYA SETH
Email ID	tanayaseth6@gmail.com
Mobile Number	+917363825544

Details	Information Provided by TEI
Aadhaar Number	931167925748
Enrollment Number	90
Batch	--
Pedagogy Subjects	Mathematics
Internal Percentage	86
External Percentage	70
Internships	--
Name of Paper Cited in scopus	--
Journal Publication	--
Year of Publication	--
International Standard Serial Numbers	--
Website Link/URL	--
Gender	--
Father's Name	--
Mother's Name	--
Mother's Name	--

Details	Information Provided by TEI
Course Name : B.ED.	
Student's Name	ABU TALEB
Email ID	mahafejur100@gmail.com
Mobile Number	+919851176796
Aadhaar Number	313740937020
Enrollment Number	91

Details	Information Provided by TEI
Batch	--
Pedagogy Subjects	Language
Internal Percentage	84
External Percentage	54
Internships	--
Name of Paper Cited in scopus	--
Journal Publication	--
Year of Publication	--
International Standard Serial Numbers	--
Website Link/URL	--
Gender	--
Father's Name	--
Mother's Name	--
Mother's Name	--

Details	Information Provided by TEI
Course Name : B.ED.	
Student's Name	TARIKUL ISLAM
Email ID	ikhayamini@gmail.com
Mobile Number	+919564927710
Aadhaar Number	329350530799
Enrollment Number	92
Batch	--
Pedagogy Subjects	Social Studies/Social Science

Details	Information Provided by TEI
Internal Percentage	81
External Percentage	50
Internships	--
Name of Paper Cited in scopus	--
Journal Publication	--
Year of Publication	--
International Standard Serial Numbers	--
Website Link/URL	--
Gender	--
Father's Name	--
Mother's Name	--
Mother's Name	--

Details	Information Provided by TEI
Course Name : B.ED.	
Student's Name	SAYED RAIYAN ALI
Email ID	sayedraiyan08@gmail.com
Mobile Number	+918942923318
Aadhaar Number	557445837265
Enrollment Number	93
Batch	--
Pedagogy Subjects	Social Studies/Social Science
Internal Percentage	91
External Percentage	70

Details	Information Provided by TEI
Internships	--
Name of Paper Cited in scopus	--
Journal Publication	--
Year of Publication	--
International Standard Serial Numbers	--
Website Link/URL	--
Gender	--
Father's Name	--
Mother's Name	--
Mother's Name	--

Details	Information Provided by TEI
Course Name : B.ED.	
Student's Name	SAMIR RAY
Email ID	raysamir2016@gmail.com
Mobile Number	+919832084902
Aadhaar Number	--
Enrollment Number	94
Batch	--
Pedagogy Subjects	Language
Internal Percentage	84
External Percentage	54
Internships	--
Name of Paper Cited in scopus	--

Details	Information Provided by TEI
Journal Publication	--
Year of Publication	--
International Standard Serial Numbers	--
Website Link/URL	--
Gender	--
Father's Name	--
Mother's Name	--
Mother's Name	--

Details	Information Provided by TEI
Course Name : B.ED.	
Student's Name	ANTARA DAS
Email ID	dasantara728@gmail.com
Mobile Number	+918670724844
Aadhaar Number	332026175513
Enrollment Number	95
Batch	--
Pedagogy Subjects	Language
Internal Percentage	85
External Percentage	60
Internships	--
Name of Paper Cited in scopus	--
Journal Publication	--
Year of Publication	--

Details	Information Provided by TEI
International Standard Serial Numbers	--
Website Link/URL	--
Gender	--
Father's Name	--
Mother's Name	--
Mother's Name	--

Details	Information Provided by TEI
Course Name : B.ED.	
Student's Name	ASRAFUL HOQUE
Email ID	asrafuleng@gmail.com
Mobile Number	+919733279602
Aadhaar Number	701313493212
Enrollment Number	96
Batch	--
Pedagogy Subjects	Language
Internal Percentage	84
External Percentage	56
Internships	--
Name of Paper Cited in scopus	--
Journal Publication	--
Year of Publication	--
International Standard Serial Numbers	--
Website Link/URL	--

Details	Information Provided by TEI
Gender	--
Father's Name	--
Mother's Name	--
Mother's Name	--

Details	Information Provided by TEI
Course Name : B.ED.	
Student's Name	SUPRAKASH BARUA
Email ID	itssuprakashbarua@gmail.com
Mobile Number	+919641529595
Aadhaar Number	651252654157
Enrollment Number	97
Batch	--
Pedagogy Subjects	Language
Internal Percentage	88
External Percentage	70
Internships	--
Name of Paper Cited in scopus	--
Journal Publication	--
Year of Publication	--
International Standard Serial Numbers	--
Website Link/URL	--
Gender	--
Father's Name	--

Details	Information Provided by TEI
Mother's Name	--
Mother's Name	--

Details	Information Provided by TEI
Course Name : B.ED.	
Student's Name	AJMIRA AKBARI KHATUN
Email ID	ajmira01994@gmail.com
Mobile Number	+917602261331
Aadhaar Number	536109957588
Enrollment Number	98
Batch	--
Pedagogy Subjects	Social Studies/Social Science
Internal Percentage	87
External Percentage	50
Internships	--
Name of Paper Cited in scopus	--
Journal Publication	--
Year of Publication	--
International Standard Serial Numbers	--
Website Link/URL	--
Gender	--
Father's Name	--
Mother's Name	--
Mother's Name	--

Details	Information Provided by TEI
Course Name : B.ED.	
Student's Name	LOVELY YEASMIN
Email ID	mypostoffice732102@gmail.com
Mobile Number	+919635571260
Aadhaar Number	913649939419
Enrollment Number	99
Batch	--
Pedagogy Subjects	Social Studies/Social Science
Internal Percentage	93
External Percentage	67
Internships	--
Name of Paper Cited in scopus	--
Journal Publication	--
Year of Publication	--
International Standard Serial Numbers	--
Website Link/URL	--
Gender	--
Father's Name	--
Mother's Name	--
Mother's Name	--

Details	Information Provided by TEI
Course Name : B.ED.	
Student's Name	SANTOSH SAHA

Details	Information Provided by TEI
Email ID	sahasantosh92@gmail.com
Mobile Number	+919609371357
Aadhaar Number	798996125651
Enrollment Number	100
Batch	--
Pedagogy Subjects	Language
Internal Percentage	81
External Percentage	56
Internships	--
Name of Paper Cited in scopus	--
Journal Publication	--
Year of Publication	--
International Standard Serial Numbers	--
Website Link/URL	--
Gender	--
Father's Name	--
Mother's Name	--
Mother's Name	--

Details	Information Provided by TEI
Course Name : D.El.Ed.	
Student's Name	BENOJIR HOSSAIN
Email ID	beno.sain1993@gmail.com
Mobile Number	+919735409557

Details	Information Provided by TEI
Aadhaar Number	812301105126
Enrollment Number	59
Batch	--
Pedagogy Subjects	Others
Internal Percentage	0
External Percentage	0
Internships	--
Name of Paper Cited in scopus	N/A
Journal Publication	N/A
Year of Publication	--
International Standard Serial Numbers	N/A
Website Link/URL	--
Gender	--
Father's Name	--
Mother's Name	--
Mother's Name	--

Details	Information Provided by TEI
Course Name : D.El.Ed.	
Student's Name	SOURAV ADHIKARY
Email ID	sourav.adk98@gmail.com
Mobile Number	+917551893815
Aadhaar Number	235242088466
Enrollment Number	50

Details	Information Provided by TEI
Batch	--
Pedagogy Subjects	Others
Internal Percentage	0
External Percentage	0
Internships	--
Name of Paper Cited in scopus	N/A
Journal Publication	N/A
Year of Publication	--
International Standard Serial Numbers	N/A
Website Link/URL	--
Gender	--
Father's Name	--
Mother's Name	--
Mother's Name	--

Details	Information Provided by TEI
Course Name : D.El.Ed.	
Student's Name	SUSMITA ROY
Email ID	susmitar449@gmail.com
Mobile Number	+919126372645
Aadhaar Number	959910560677
Enrollment Number	96
Batch	--
Pedagogy Subjects	Others

Details	Information Provided by TEI
Internal Percentage	0
External Percentage	0
Internships	--
Name of Paper Cited in scopus	N/A
Journal Publication	N/A
Year of Publication	--
International Standard Serial Numbers	N/A
Website Link/URL	--
Gender	--
Father's Name	--
Mother's Name	--
Mother's Name	--

Details	Information Provided by TEI
Course Name : D.El.Ed.	
Student's Name	SUCHARITA SINGH
Email ID	sucharitasingh288@gmail.com
Mobile Number	+919734949175
Aadhaar Number	499935485341
Enrollment Number	86
Batch	--
Pedagogy Subjects	Others
Internal Percentage	0
External Percentage	0

Details	Information Provided by TEI
Internships	--
Name of Paper Cited in scopus	N/A
Journal Publication	N/A
Year of Publication	--
International Standard Serial Numbers	N/A
Website Link/URL	--
Gender	--
Father's Name	--
Mother's Name	--
Mother's Name	--

Details	Information Provided by TEI
Course Name : D.El.Ed.	
Student's Name	MUSTAKIM HOSSAIN
Email ID	mustakimhossain001@gmail.com
Mobile Number	+918621017509
Aadhaar Number	687437661657
Enrollment Number	58
Batch	--
Pedagogy Subjects	Others
Internal Percentage	0
External Percentage	0
Internships	--
Name of Paper Cited in scopus	N/A

Details	Information Provided by TEI
Journal Publication	N/A
Year of Publication	--
International Standard Serial Numbers	N/A
Website Link/URL	--
Gender	--
Father's Name	--
Mother's Name	--
Mother's Name	--

Details	Information Provided by TEI
Course Name : D.El.Ed.	
Student's Name	GOLAM MUSTAFA
Email ID	golammustafa1010@gmail.com
Mobile Number	+919733240058
Aadhaar Number	513898268374
Enrollment Number	14
Batch	--
Pedagogy Subjects	Others
Internal Percentage	0
External Percentage	0
Internships	--
Name of Paper Cited in scopus	N/A
Journal Publication	N/A
Year of Publication	--

Details	Information Provided by TEI
International Standard Serial Numbers	N/A
Website Link/URL	--
Gender	--
Father's Name	--
Mother's Name	--
Mother's Name	--

Details	Information Provided by TEI
Course Name : D.El.Ed.	
Student's Name	ISMAT NAJ BANU
Email ID	ismatnajbanu1992@gmail.com
Mobile Number	+918348822406
Aadhaar Number	984215455938
Enrollment Number	15
Batch	--
Pedagogy Subjects	Others
Internal Percentage	0
External Percentage	0
Internships	--
Name of Paper Cited in scopus	N/A
Journal Publication	N/A
Year of Publication	--
International Standard Serial Numbers	N/A
Website Link/URL	--

Details	Information Provided by TEI
Gender	--
Father's Name	--
Mother's Name	--
Mother's Name	--

Details	Information Provided by TEI
Course Name : D.El.Ed.	
Student's Name	MONIRUL ISLAM
Email ID	monirulislammi@gmail.com
Mobile Number	+919609276038
Aadhaar Number	--
Enrollment Number	22
Batch	--
Pedagogy Subjects	Others
Internal Percentage	0
External Percentage	0
Internships	--
Name of Paper Cited in scopus	N/A
Journal Publication	N/A
Year of Publication	--
International Standard Serial Numbers	N/A
Website Link/URL	--
Gender	--
Father's Name	--

Details	Information Provided by TEI
Mother's Name	--
Mother's Name	--

Details	Information Provided by TEI
Course Name : D.El.Ed.	
Student's Name	NAJ PARVEEN
Email ID	najparveen13@gmail.com
Mobile Number	+919563655618
Aadhaar Number	940931712393
Enrollment Number	76
Batch	--
Pedagogy Subjects	Others
Internal Percentage	0
External Percentage	0
Internships	--
Name of Paper Cited in scopus	N/A
Journal Publication	N/A
Year of Publication	--
International Standard Serial Numbers	N/A
Website Link/URL	--
Gender	--
Father's Name	--
Mother's Name	--
Mother's Name	--

Details	Information Provided by TEI
Course Name : D.El.Ed.	
Student's Name	MUKTARA PARVIN
Email ID	muktaraparveen23@gmail.com
Mobile Number	+917076532663
Aadhaar Number	630648231445
Enrollment Number	51
Batch	--
Pedagogy Subjects	Others
Internal Percentage	0
External Percentage	0
Internships	--
Name of Paper Cited in scopus	N/A
Journal Publication	N/A
Year of Publication	--
International Standard Serial Numbers	N/A
Website Link/URL	--
Gender	--
Father's Name	--
Mother's Name	--
Mother's Name	--

Details	Information Provided by TEI
Course Name : D.El.Ed.	
Student's Name	MD JEWEL

Details	Information Provided by TEI
Email ID	mdjewel8759@gmail.com
Mobile Number	+919083815172
Aadhaar Number	738290844136
Enrollment Number	92
Batch	--
Pedagogy Subjects	Others
Internal Percentage	0
External Percentage	0
Internships	--
Name of Paper Cited in scopus	N/A
Journal Publication	N/A
Year of Publication	--
International Standard Serial Numbers	N/A
Website Link/URL	--
Gender	--
Father's Name	--
Mother's Name	--
Mother's Name	--

Details	Information Provided by TEI
Course Name : D.El.Ed.	
Student's Name	MOUSUMI SABIR
Email ID	sabirmousumi@gmail.com
Mobile Number	+919614865078

Details	Information Provided by TEI
Aadhaar Number	666388669385
Enrollment Number	17
Batch	--
Pedagogy Subjects	Others
Internal Percentage	0
External Percentage	0
Internships	--
Name of Paper Cited in scopus	N/A
Journal Publication	N/A
Year of Publication	--
International Standard Serial Numbers	N/A
Website Link/URL	--
Gender	--
Father's Name	--
Mother's Name	--
Mother's Name	--

Details	Information Provided by TEI
Course Name : D.El.Ed.	
Student's Name	NAJMA KHATUN
Email ID	najmakhatun1952@gmail.com
Mobile Number	+918759164820
Aadhaar Number	704768623492
Enrollment Number	18

Details	Information Provided by TEI
Batch	--
Pedagogy Subjects	Others
Internal Percentage	0
External Percentage	0
Internships	--
Name of Paper Cited in scopus	N/A
Journal Publication	N/A
Year of Publication	--
International Standard Serial Numbers	N/A
Website Link/URL	--
Gender	--
Father's Name	--
Mother's Name	--
Mother's Name	--

Details	Information Provided by TEI
Course Name : D.El.Ed.	
Student's Name	SONI KHATUN
Email ID	sonikhatun@gmail.com
Mobile Number	+919593208919
Aadhaar Number	934911521901
Enrollment Number	25
Batch	--
Pedagogy Subjects	Others

Details	Information Provided by TEI
Internal Percentage	0
External Percentage	0
Internships	--
Name of Paper Cited in scopus	N/A
Journal Publication	N/A
Year of Publication	--
International Standard Serial Numbers	N/A
Website Link/URL	--
Gender	--
Father's Name	--
Mother's Name	--
Mother's Name	--

Details	Information Provided by TEI
Course Name : D.El.Ed.	
Student's Name	AKBAR ALI
Email ID	aali2844018@gmail.com
Mobile Number	+918972791148
Aadhaar Number	345681900344
Enrollment Number	33
Batch	--
Pedagogy Subjects	Others
Internal Percentage	0
External Percentage	0

Details	Information Provided by TEI
Internships	--
Name of Paper Cited in scopus	N/A
Journal Publication	N/A
Year of Publication	--
International Standard Serial Numbers	N/A
Website Link/URL	--
Gender	--
Father's Name	--
Mother's Name	--
Mother's Name	--

Details	Information Provided by TEI
Course Name : D.El.Ed.	
Student's Name	IRIN PARVIN
Email ID	akhtarj5@gmail.com
Mobile Number	+919734083693
Aadhaar Number	877131241243
Enrollment Number	37
Batch	--
Pedagogy Subjects	Others
Internal Percentage	0
External Percentage	0
Internships	--
Name of Paper Cited in scopus	N/A

Details	Information Provided by TEI
Journal Publication	N/A
Year of Publication	--
International Standard Serial Numbers	N/A
Website Link/URL	--
Gender	--
Father's Name	--
Mother's Name	--
Mother's Name	--

Details	Information Provided by TEI
Course Name : D.El.Ed.	
Student's Name	MAKSUDA KHATUN
Email ID	khatunmaksuda2@gmail.com
Mobile Number	+917718681202
Aadhaar Number	218285762308
Enrollment Number	38
Batch	--
Pedagogy Subjects	Others
Internal Percentage	0
External Percentage	0
Internships	--
Name of Paper Cited in scopus	N/A
Journal Publication	N/A
Year of Publication	--

Details	Information Provided by TEI
International Standard Serial Numbers	N/A
Website Link/URL	--
Gender	--
Father's Name	--
Mother's Name	--
Mother's Name	--

Details	Information Provided by TEI
Course Name : D.El.Ed.	
Student's Name	WASIM RAJA
Email ID	wasimraza659@gmail.com
Mobile Number	+919851914814
Aadhaar Number	829236929972
Enrollment Number	42
Batch	--
Pedagogy Subjects	Others
Internal Percentage	0
External Percentage	0
Internships	--
Name of Paper Cited in scopus	N/A
Journal Publication	N/A
Year of Publication	--
International Standard Serial Numbers	N/A
Website Link/URL	--

Details	Information Provided by TEI
Gender	--
Father's Name	--
Mother's Name	--
Mother's Name	--

Details	Information Provided by TEI
Course Name : D.El.Ed.	
Student's Name	AKHTAR HOSSAIN
Email ID	akhtar99hossain@gmail.com
Mobile Number	+917098149703
Aadhaar Number	939055127951
Enrollment Number	61
Batch	--
Pedagogy Subjects	Others
Internal Percentage	0
External Percentage	0
Internships	--
Name of Paper Cited in scopus	N/A
Journal Publication	N/A
Year of Publication	--
International Standard Serial Numbers	N/A
Website Link/URL	--
Gender	--
Father's Name	--

Details	Information Provided by TEI
Mother's Name	--
Mother's Name	--

Details	Information Provided by TEI
Course Name : D.El.Ed.	
Student's Name	ROJINA KHATUN
Email ID	rojinak016@gmail.com
Mobile Number	+919593256312
Aadhaar Number	691610375082
Enrollment Number	68
Batch	--
Pedagogy Subjects	Others
Internal Percentage	0
External Percentage	0
Internships	--
Name of Paper Cited in scopus	N/A
Journal Publication	N/A
Year of Publication	--
International Standard Serial Numbers	N/A
Website Link/URL	--
Gender	--
Father's Name	--
Mother's Name	--
Mother's Name	--

Details	Information Provided by TEI
Course Name : D.El.Ed.	
Student's Name	SONA UPADHYAY
Email ID	sonaupadhyay1986@gmail.com
Mobile Number	+919933402819
Aadhaar Number	377111168038
Enrollment Number	81
Batch	--
Pedagogy Subjects	Others
Internal Percentage	0
External Percentage	0
Internships	--
Name of Paper Cited in scopus	N/A
Journal Publication	N/A
Year of Publication	--
International Standard Serial Numbers	N/A
Website Link/URL	--
Gender	--
Father's Name	--
Mother's Name	--
Mother's Name	--

Details	Information Provided by TEI
Course Name : D.El.Ed.	
Student's Name	SUFIA YASMIN

Details	Information Provided by TEI
Email ID	sufiayasmin96@gmail.com
Mobile Number	+917797879121
Aadhaar Number	837889756108
Enrollment Number	84
Batch	--
Pedagogy Subjects	Others
Internal Percentage	0
External Percentage	0
Internships	--
Name of Paper Cited in scopus	N/A
Journal Publication	N/A
Year of Publication	--
International Standard Serial Numbers	N/A
Website Link/URL	--
Gender	--
Father's Name	--
Mother's Name	--
Mother's Name	--

Details	Information Provided by TEI
Course Name : D.El.Ed.	
Student's Name	SHAKIL AZIZ
Email ID	shakilaziz74@gmail.com
Mobile Number	+919593989820

Details	Information Provided by TEI
Aadhaar Number	772345373840
Enrollment Number	5
Batch	--
Pedagogy Subjects	Others
Internal Percentage	0
External Percentage	0
Internships	--
Name of Paper Cited in scopus	N/A
Journal Publication	N/A
Year of Publication	--
International Standard Serial Numbers	N/A
Website Link/URL	--
Gender	--
Father's Name	--
Mother's Name	--
Mother's Name	--

Details	Information Provided by TEI
Course Name : D.El.Ed.	
Student's Name	ANDADUL HOQUE
Email ID	andadulhoque121@gmail.com
Mobile Number	+918670700462
Aadhaar Number	--
Enrollment Number	9

Details	Information Provided by TEI
Batch	--
Pedagogy Subjects	Others
Internal Percentage	0
External Percentage	0
Internships	--
Name of Paper Cited in scopus	N/A
Journal Publication	N/A
Year of Publication	--
International Standard Serial Numbers	N/A
Website Link/URL	--
Gender	--
Father's Name	--
Mother's Name	--
Mother's Name	--

Details	Information Provided by TEI
Course Name : D.El.Ed.	
Student's Name	MD DOJAHAN
Email ID	md.dojahan@gmail.com
Mobile Number	+918759818638
Aadhaar Number	780716936810
Enrollment Number	20
Batch	--
Pedagogy Subjects	Others

Details	Information Provided by TEI
Internal Percentage	0
External Percentage	0
Internships	--
Name of Paper Cited in scopus	N/A
Journal Publication	N/A
Year of Publication	--
International Standard Serial Numbers	N/A
Website Link/URL	--
Gender	--
Father's Name	--
Mother's Name	--
Mother's Name	--

Details	Information Provided by TEI
Course Name : D.El.Ed.	
Student's Name	SABANA YEASMIN
Email ID	sabanayesmin7076@gmail.com
Mobile Number	+917076685902
Aadhaar Number	947568582117
Enrollment Number	34
Batch	--
Pedagogy Subjects	Others
Internal Percentage	0
External Percentage	0

Details	Information Provided by TEI
Internships	--
Name of Paper Cited in scopus	N/A
Journal Publication	N/A
Year of Publication	--
International Standard Serial Numbers	N/A
Website Link/URL	--
Gender	--
Father's Name	--
Mother's Name	--
Mother's Name	--

Details	Information Provided by TEI
Course Name : D.El.Ed.	
Student's Name	RAKESH ALI
Email ID	alirakesh95@gmail.com
Mobile Number	+918373855662
Aadhaar Number	685108311828
Enrollment Number	53
Batch	--
Pedagogy Subjects	Others
Internal Percentage	0
External Percentage	0
Internships	--
Name of Paper Cited in scopus	N/A

Details	Information Provided by TEI
Journal Publication	N/A
Year of Publication	--
International Standard Serial Numbers	N/A
Website Link/URL	--
Gender	--
Father's Name	--
Mother's Name	--
Mother's Name	--

Details	Information Provided by TEI
Course Name : D.El.Ed.	
Student's Name	NARGISH PARVEEN
Email ID	nargishparveen73@gmail.com
Mobile Number	+919083079535
Aadhaar Number	847781382623
Enrollment Number	69
Batch	--
Pedagogy Subjects	Others
Internal Percentage	0
External Percentage	0
Internships	--
Name of Paper Cited in scopus	N/A
Journal Publication	N/A
Year of Publication	--

Details	Information Provided by TEI
International Standard Serial Numbers	N/A
Website Link/URL	--
Gender	--
Father's Name	--
Mother's Name	--
Mother's Name	--

Details	Information Provided by TEI
Course Name : D.El.Ed.	
Student's Name	WARESH ALI
Email ID	wareshali811@gmail.com
Mobile Number	+917872433325
Aadhaar Number	348149034135
Enrollment Number	74
Batch	--
Pedagogy Subjects	Others
Internal Percentage	0
External Percentage	0
Internships	--
Name of Paper Cited in scopus	N/A
Journal Publication	N/A
Year of Publication	--
International Standard Serial Numbers	N/A
Website Link/URL	--

Details	Information Provided by TEI
Gender	--
Father's Name	--
Mother's Name	--
Mother's Name	--

Details	Information Provided by TEI
Course Name : D.El.Ed.	
Student's Name	SATYANANDA DAS
Email ID	sdas9400@gmail.com
Mobile Number	+918768555519
Aadhaar Number	916793719273
Enrollment Number	77
Batch	--
Pedagogy Subjects	Others
Internal Percentage	0
External Percentage	0
Internships	--
Name of Paper Cited in scopus	N/A
Journal Publication	N/A
Year of Publication	--
International Standard Serial Numbers	N/A
Website Link/URL	--
Gender	--
Father's Name	--

Details	Information Provided by TEI
Mother's Name	--
Mother's Name	--

Details	Information Provided by TEI
Course Name : D.El.Ed.	
Student's Name	NUR SALAM
Email ID	nursalamnk007@gmail.com
Mobile Number	+917076324332
Aadhaar Number	218310585718
Enrollment Number	79
Batch	--
Pedagogy Subjects	Others
Internal Percentage	0
External Percentage	0
Internships	--
Name of Paper Cited in scopus	N/A
Journal Publication	N/A
Year of Publication	--
International Standard Serial Numbers	N/A
Website Link/URL	--
Gender	--
Father's Name	--
Mother's Name	--
Mother's Name	--

Details	Information Provided by TEI
Course Name : D.El.Ed.	
Student's Name	ALIFNUR
Email ID	alifnur78692@gmail.com
Mobile Number	+919733433851
Aadhaar Number	208467498810
Enrollment Number	100
Batch	--
Pedagogy Subjects	Others
Internal Percentage	0
External Percentage	0
Internships	--
Name of Paper Cited in scopus	N/A
Journal Publication	N/A
Year of Publication	--
International Standard Serial Numbers	N/A
Website Link/URL	--
Gender	--
Father's Name	--
Mother's Name	--
Mother's Name	--

Details	Information Provided by TEI
Course Name : D.El.Ed.	
Student's Name	SANY SAIF REZA

Details	Information Provided by TEI
Email ID	iamssr360@gmail.com
Mobile Number	+919309548739
Aadhaar Number	337565308789
Enrollment Number	4
Batch	--
Pedagogy Subjects	Others
Internal Percentage	0
External Percentage	0
Internships	--
Name of Paper Cited in scopus	N/A
Journal Publication	N/A
Year of Publication	--
International Standard Serial Numbers	N/A
Website Link/URL	--
Gender	--
Father's Name	--
Mother's Name	--
Mother's Name	--

Details	Information Provided by TEI
Course Name : D.El.Ed.	
Student's Name	PRABAL CH MANDAL
Email ID	mandalprabal1999@gmail.com
Mobile Number	+917908772620

Details	Information Provided by TEI
Aadhaar Number	380406309052
Enrollment Number	3
Batch	--
Pedagogy Subjects	Others
Internal Percentage	0
External Percentage	0
Internships	--
Name of Paper Cited in scopus	N/A
Journal Publication	N/A
Year of Publication	--
International Standard Serial Numbers	N/A
Website Link/URL	--
Gender	--
Father's Name	--
Mother's Name	--
Mother's Name	--

Details	Information Provided by TEI
Course Name : D.El.Ed.	
Student's Name	ABDUL ROUF
Email ID	rouf.abdul49@gmail.com
Mobile Number	+917797085702
Aadhaar Number	816003243887
Enrollment Number	1

Details	Information Provided by TEI
Batch	--
Pedagogy Subjects	Others
Internal Percentage	0
External Percentage	0
Internships	--
Name of Paper Cited in scopus	N/A
Journal Publication	N/A
Year of Publication	--
International Standard Serial Numbers	N/A
Website Link/URL	--
Gender	--
Father's Name	--
Mother's Name	--
Mother's Name	--

Details	Information Provided by TEI
Course Name : D.El.Ed.	
Student's Name	RUBI KHATUN
Email ID	noor9563016504@gmail.com
Mobile Number	+919563016504
Aadhaar Number	912124022559
Enrollment Number	43
Batch	--
Pedagogy Subjects	Others

Details	Information Provided by TEI
Internal Percentage	0
External Percentage	0
Internships	--
Name of Paper Cited in scopus	N/A
Journal Publication	N/A
Year of Publication	--
International Standard Serial Numbers	N/A
Website Link/URL	--
Gender	--
Father's Name	--
Mother's Name	--
Mother's Name	--

Details	Information Provided by TEI
Course Name : D.El.Ed.	
Student's Name	BHOLA MANDAL
Email ID	bholamandal956@gmail.com
Mobile Number	+919593805167
Aadhaar Number	757138560447
Enrollment Number	46
Batch	--
Pedagogy Subjects	Others
Internal Percentage	0
External Percentage	0

Details	Information Provided by TEI
Internships	--
Name of Paper Cited in scopus	N/A
Journal Publication	N/A
Year of Publication	--
International Standard Serial Numbers	N/A
Website Link/URL	--
Gender	--
Father's Name	--
Mother's Name	--
Mother's Name	--

Details	Information Provided by TEI
Course Name : D.El.Ed.	
Student's Name	MEHATAB ALAM
Email ID	mehatab.alam13@gmail.com
Mobile Number	+919932510651
Aadhaar Number	222762338597
Enrollment Number	52
Batch	--
Pedagogy Subjects	Others
Internal Percentage	0
External Percentage	0
Internships	--
Name of Paper Cited in scopus	N/A

Details	Information Provided by TEI
Journal Publication	N/A
Year of Publication	--
International Standard Serial Numbers	N/A
Website Link/URL	--
Gender	--
Father's Name	--
Mother's Name	--
Mother's Name	--

Details	Information Provided by TEI
Course Name : D.El.Ed.	
Student's Name	ANSARUL ISLAM
Email ID	ansarul1998@gmail.com
Mobile Number	+918371809009
Aadhaar Number	701624594988
Enrollment Number	72
Batch	--
Pedagogy Subjects	Others
Internal Percentage	0
External Percentage	0
Internships	--
Name of Paper Cited in scopus	N/A
Journal Publication	N/A
Year of Publication	--

Details	Information Provided by TEI
International Standard Serial Numbers	N/A
Website Link/URL	--
Gender	--
Father's Name	--
Mother's Name	--
Mother's Name	--

Details	Information Provided by TEI
Course Name : D.El.Ed.	
Student's Name	CHANDANA MANDAL
Email ID	chandanamandal720@gmail.com
Mobile Number	+917076224009
Aadhaar Number	845232028439
Enrollment Number	98
Batch	--
Pedagogy Subjects	Others
Internal Percentage	0
External Percentage	0
Internships	--
Name of Paper Cited in scopus	N/A
Journal Publication	N/A
Year of Publication	--
International Standard Serial Numbers	N/A
Website Link/URL	--

Details	Information Provided by TEI
Gender	--
Father's Name	--
Mother's Name	--
Mother's Name	--

Details	Information Provided by TEI
Course Name : D.El.Ed.	
Student's Name	PRITIKANA MANDAL
Email ID	pritikanamandal88860@gmail.com
Mobile Number	+919733370720
Aadhaar Number	201290301024
Enrollment Number	99
Batch	--
Pedagogy Subjects	Others
Internal Percentage	0
External Percentage	0
Internships	--
Name of Paper Cited in scopus	N/A
Journal Publication	N/A
Year of Publication	--
International Standard Serial Numbers	N/A
Website Link/URL	--
Gender	--
Father's Name	--

Details	Information Provided by TEI
Mother's Name	--
Mother's Name	--

Details	Information Provided by TEI
Course Name : D.El.Ed.	
Student's Name	MAHAJEBI KHATUN
Email ID	mahajebi1995@gmail.com
Mobile Number	+919775420649
Aadhaar Number	567009991498
Enrollment Number	8
Batch	--
Pedagogy Subjects	Others
Internal Percentage	0
External Percentage	0
Internships	--
Name of Paper Cited in scopus	N/A
Journal Publication	N/A
Year of Publication	--
International Standard Serial Numbers	N/A
Website Link/URL	--
Gender	--
Father's Name	--
Mother's Name	--
Mother's Name	--

Details	Information Provided by TEI
Course Name : D.El.Ed.	
Student's Name	MAITRI SAHA
Email ID	itsmaitri1997@gmail.com
Mobile Number	+919800763435
Aadhaar Number	221090314144
Enrollment Number	10
Batch	--
Pedagogy Subjects	Others
Internal Percentage	0
External Percentage	0
Internships	--
Name of Paper Cited in scopus	N/A
Journal Publication	N/A
Year of Publication	--
International Standard Serial Numbers	N/A
Website Link/URL	--
Gender	--
Father's Name	--
Mother's Name	--
Mother's Name	--

Details	Information Provided by TEI
Course Name : D.El.Ed.	
Student's Name	SANJIT KUMAR DAS

Details	Information Provided by TEI
Email ID	sdas3464@gmail.com
Mobile Number	+919563805314
Aadhaar Number	614259962662
Enrollment Number	13
Batch	--
Pedagogy Subjects	Others
Internal Percentage	0
External Percentage	0
Internships	--
Name of Paper Cited in scopus	N/A
Journal Publication	N/A
Year of Publication	--
International Standard Serial Numbers	N/A
Website Link/URL	--
Gender	--
Father's Name	--
Mother's Name	--
Mother's Name	--

Details	Information Provided by TEI
Course Name : D.El.Ed.	
Student's Name	CHHOTON MALAKAR
Email ID	chhotonmalakar837@gmail.com
Mobile Number	+918372062942

Details	Information Provided by TEI
Aadhaar Number	654163737104
Enrollment Number	19
Batch	--
Pedagogy Subjects	Others
Internal Percentage	0
External Percentage	0
Internships	--
Name of Paper Cited in scopus	N/A
Journal Publication	N/A
Year of Publication	--
International Standard Serial Numbers	N/A
Website Link/URL	--
Gender	--
Father's Name	--
Mother's Name	--
Mother's Name	--

Details	Information Provided by TEI
Course Name : D.El.Ed.	
Student's Name	BILKIS KHATUN
Email ID	bilkiskhatun228@gmail.com
Mobile Number	+918348265585
Aadhaar Number	844135722145
Enrollment Number	91

Details	Information Provided by TEI
Batch	--
Pedagogy Subjects	Others
Internal Percentage	0
External Percentage	0
Internships	--
Name of Paper Cited in scopus	N/A
Journal Publication	N/A
Year of Publication	--
International Standard Serial Numbers	N/A
Website Link/URL	--
Gender	--
Father's Name	--
Mother's Name	--
Mother's Name	--

Details	Information Provided by TEI
Course Name : D.El.Ed.	
Student's Name	BANASREE DAS
Email ID	banasreedas266@gmail.com
Mobile Number	+919635376674
Aadhaar Number	680400312180
Enrollment Number	93
Batch	--
Pedagogy Subjects	Others

Details	Information Provided by TEI
Internal Percentage	0
External Percentage	0
Internships	--
Name of Paper Cited in scopus	N/A
Journal Publication	N/A
Year of Publication	--
International Standard Serial Numbers	N/A
Website Link/URL	--
Gender	--
Father's Name	--
Mother's Name	--
Mother's Name	--

Details	Information Provided by TEI
Course Name : D.El.Ed.	
Student's Name	SUMIT RAM
Email ID	sumitram885@gmail.com
Mobile Number	+919547625424
Aadhaar Number	691693487065
Enrollment Number	23
Batch	--
Pedagogy Subjects	Others
Internal Percentage	0
External Percentage	0

Details	Information Provided by TEI
Internships	--
Name of Paper Cited in scopus	N/A
Journal Publication	N/A
Year of Publication	--
International Standard Serial Numbers	N/A
Website Link/URL	--
Gender	--
Father's Name	--
Mother's Name	--
Mother's Name	--

Details	Information Provided by TEI
Course Name : D.El.Ed.	
Student's Name	DEEP SAHA
Email ID	deepsaha375@gmail.com
Mobile Number	+919635407738
Aadhaar Number	659366325388
Enrollment Number	24
Batch	--
Pedagogy Subjects	Others
Internal Percentage	0
External Percentage	0
Internships	--
Name of Paper Cited in scopus	N/A

Details	Information Provided by TEI
Journal Publication	N/A
Year of Publication	--
International Standard Serial Numbers	N/A
Website Link/URL	--
Gender	--
Father's Name	--
Mother's Name	--
Mother's Name	--

Details	Information Provided by TEI
Course Name : D.El.Ed.	
Student's Name	NURANGINI PARVIN
Email ID	nuranginiparvin@gmail.com
Mobile Number	+919800642340
Aadhaar Number	396190105981
Enrollment Number	26
Batch	--
Pedagogy Subjects	Others
Internal Percentage	0
External Percentage	0
Internships	--
Name of Paper Cited in scopus	N/A
Journal Publication	N/A
Year of Publication	--

Details	Information Provided by TEI
International Standard Serial Numbers	N/A
Website Link/URL	--
Gender	--
Father's Name	--
Mother's Name	--
Mother's Name	--

Details	Information Provided by TEI
Course Name : D.El.Ed.	
Student's Name	RUBEL EKBAL
Email ID	rubelekbal1999@gmail.com
Mobile Number	+919614932680
Aadhaar Number	481877708412
Enrollment Number	35
Batch	--
Pedagogy Subjects	Others
Internal Percentage	0
External Percentage	0
Internships	--
Name of Paper Cited in scopus	N/A
Journal Publication	N/A
Year of Publication	--
International Standard Serial Numbers	N/A
Website Link/URL	--

Details	Information Provided by TEI
Gender	--
Father's Name	--
Mother's Name	--
Mother's Name	--

Details	Information Provided by TEI
Course Name : D.El.Ed.	
Student's Name	PIJUSH MANDAL
Email ID	pijushmandal02@gmail.com
Mobile Number	+918145382689
Aadhaar Number	670296849749
Enrollment Number	60
Batch	--
Pedagogy Subjects	Others
Internal Percentage	0
External Percentage	0
Internships	--
Name of Paper Cited in scopus	N/A
Journal Publication	N/A
Year of Publication	--
International Standard Serial Numbers	N/A
Website Link/URL	--
Gender	--
Father's Name	--

Details	Information Provided by TEI
Mother's Name	--
Mother's Name	--

Details	Information Provided by TEI
Course Name : D.El.Ed.	
Student's Name	MUKESH MANDAL
Email ID	mukeshmandal2258@gmail.com
Mobile Number	+917364016247
Aadhaar Number	681434764211
Enrollment Number	62
Batch	--
Pedagogy Subjects	Others
Internal Percentage	0
External Percentage	0
Internships	--
Name of Paper Cited in scopus	N/A
Journal Publication	N/A
Year of Publication	--
International Standard Serial Numbers	N/A
Website Link/URL	--
Gender	--
Father's Name	--
Mother's Name	--
Mother's Name	--

Details	Information Provided by TEI
Course Name : D.El.Ed.	
Student's Name	SAHERA BANU
Email ID	saherabanu1995@gmail.com
Mobile Number	+919775754824
Aadhaar Number	458281752722
Enrollment Number	71
Batch	--
Pedagogy Subjects	Others
Internal Percentage	0
External Percentage	0
Internships	--
Name of Paper Cited in scopus	N/A
Journal Publication	N/A
Year of Publication	--
International Standard Serial Numbers	N/A
Website Link/URL	--
Gender	--
Father's Name	--
Mother's Name	--
Mother's Name	--

Details	Information Provided by TEI
Course Name : D.El.Ed.	
Student's Name	SAFIQUL ALAM

Details	Information Provided by TEI
Email ID	saf7224@gmail.com
Mobile Number	+919851995444
Aadhaar Number	284810622243
Enrollment Number	89
Batch	--
Pedagogy Subjects	Others
Internal Percentage	0
External Percentage	0
Internships	--
Name of Paper Cited in scopus	N/A
Journal Publication	N/A
Year of Publication	--
International Standard Serial Numbers	N/A
Website Link/URL	--
Gender	--
Father's Name	--
Mother's Name	--
Mother's Name	--

Details	Information Provided by TEI
Course Name : D.El.Ed.	
Student's Name	MADHUSHREE GHOSH
Email ID	ghosh.madhushree100@gmail.com
Mobile Number	+919733028234

Details	Information Provided by TEI
Aadhaar Number	322853721738
Enrollment Number	2
Batch	--
Pedagogy Subjects	Others
Internal Percentage	0
External Percentage	0
Internships	--
Name of Paper Cited in scopus	N/A
Journal Publication	N/A
Year of Publication	--
International Standard Serial Numbers	N/A
Website Link/URL	--
Gender	--
Father's Name	--
Mother's Name	--
Mother's Name	--

Details	Information Provided by TEI
Course Name : D.El.Ed.	
Student's Name	SWAITA SHARMA
Email ID	swaitaicsm@gmail.com
Mobile Number	+919635429041
Aadhaar Number	837217881576
Enrollment Number	6

Details	Information Provided by TEI
Batch	--
Pedagogy Subjects	Others
Internal Percentage	0
External Percentage	0
Internships	--
Name of Paper Cited in scopus	N/A
Journal Publication	N/A
Year of Publication	--
International Standard Serial Numbers	N/A
Website Link/URL	--
Gender	--
Father's Name	--
Mother's Name	--
Mother's Name	--

Details	Information Provided by TEI
Course Name : D.El.Ed.	
Student's Name	SRABONTI CHAKRABORTY MUKHERJEE
Email ID	mukherjeeraja85@gmail.com
Mobile Number	+917477561566
Aadhaar Number	304635748305
Enrollment Number	21
Batch	--
Pedagogy Subjects	Others

Details	Information Provided by TEI
Internal Percentage	0
External Percentage	0
Internships	--
Name of Paper Cited in scopus	N/A
Journal Publication	N/A
Year of Publication	--
International Standard Serial Numbers	N/A
Website Link/URL	--
Gender	--
Father's Name	--
Mother's Name	--
Mother's Name	--

Details	Information Provided by TEI
Course Name : D.El.Ed.	
Student's Name	JAY PRAKASH GHOSH
Email ID	gjoy0075@gmail.com
Mobile Number	+919614382826
Aadhaar Number	299797788651
Enrollment Number	82
Batch	--
Pedagogy Subjects	Others
Internal Percentage	0
External Percentage	0

Details	Information Provided by TEI
Internships	--
Name of Paper Cited in scopus	N/A
Journal Publication	N/A
Year of Publication	--
International Standard Serial Numbers	N/A
Website Link/URL	--
Gender	--
Father's Name	--
Mother's Name	--
Mother's Name	--

Details	Information Provided by TEI
Course Name : D.El.Ed.	
Student's Name	TARIK ANWAR
Email ID	amitarikanwar94@gmail.com
Mobile Number	+918001261073
Aadhaar Number	312165696537
Enrollment Number	16
Batch	--
Pedagogy Subjects	Others
Internal Percentage	0
External Percentage	0
Internships	--
Name of Paper Cited in scopus	N/A

Details	Information Provided by TEI
Journal Publication	N/A
Year of Publication	--
International Standard Serial Numbers	N/A
Website Link/URL	--
Gender	--
Father's Name	--
Mother's Name	--
Mother's Name	--

Details	Information Provided by TEI
Course Name : D.El.Ed.	
Student's Name	SAHANAMAJ ALI
Email ID	asahanamaj@gmail.com
Mobile Number	+918016379371
Aadhaar Number	527254534360
Enrollment Number	36
Batch	--
Pedagogy Subjects	Others
Internal Percentage	0
External Percentage	0
Internships	--
Name of Paper Cited in scopus	N/A
Journal Publication	N/A
Year of Publication	--

Details	Information Provided by TEI
International Standard Serial Numbers	N/A
Website Link/URL	--
Gender	--
Father's Name	--
Mother's Name	--
Mother's Name	--

Details	Information Provided by TEI
Course Name : D.El.Ed.	
Student's Name	NUR ALAM
Email ID	nurslam201778692@gmail.com
Mobile Number	+917098635114
Aadhaar Number	718132496595
Enrollment Number	90
Batch	--
Pedagogy Subjects	Others
Internal Percentage	0
External Percentage	0
Internships	--
Name of Paper Cited in scopus	N/A
Journal Publication	N/A
Year of Publication	--
International Standard Serial Numbers	N/A
Website Link/URL	--

Details	Information Provided by TEI
Gender	--
Father's Name	--
Mother's Name	--
Mother's Name	--

Details	Information Provided by TEI
Course Name : D.El.Ed.	
Student's Name	MUNMUN JAKIRA BANU
Email ID	munmunjakirabanu@gmail.com
Mobile Number	+919547702000
Aadhaar Number	789977095010
Enrollment Number	55
Batch	--
Pedagogy Subjects	Others
Internal Percentage	0
External Percentage	0
Internships	--
Name of Paper Cited in scopus	N/A
Journal Publication	N/A
Year of Publication	--
International Standard Serial Numbers	N/A
Website Link/URL	--
Gender	--
Father's Name	--

Details	Information Provided by TEI
Mother's Name	--
Mother's Name	--

Details	Information Provided by TEI
Course Name : D.El.Ed.	
Student's Name	LIPI FARMODA
Email ID	lipifarmoda786@gmail.com
Mobile Number	+919083854618
Aadhaar Number	543572880532
Enrollment Number	75
Batch	--
Pedagogy Subjects	Others
Internal Percentage	0
External Percentage	0
Internships	--
Name of Paper Cited in scopus	N/A
Journal Publication	N/A
Year of Publication	--
International Standard Serial Numbers	N/A
Website Link/URL	--
Gender	--
Father's Name	--
Mother's Name	--
Mother's Name	--

Details	Information Provided by TEI
Course Name : D.El.Ed.	
Student's Name	RATNA ROY
Email ID	kangkonroy38@gmail.com
Mobile Number	+919735906515
Aadhaar Number	841826703876
Enrollment Number	64
Batch	--
Pedagogy Subjects	Others
Internal Percentage	0
External Percentage	0
Internships	--
Name of Paper Cited in scopus	N/A
Journal Publication	N/A
Year of Publication	--
International Standard Serial Numbers	N/A
Website Link/URL	--
Gender	--
Father's Name	--
Mother's Name	--
Mother's Name	--

Details	Information Provided by TEI
Course Name : D.El.Ed.	
Student's Name	DIPTI DEBNATH

Details	Information Provided by TEI
Email ID	sujitnath448@gmail.com
Mobile Number	+919734074378
Aadhaar Number	275898325172
Enrollment Number	28
Batch	--
Pedagogy Subjects	Others
Internal Percentage	0
External Percentage	0
Internships	--
Name of Paper Cited in scopus	N/A
Journal Publication	N/A
Year of Publication	--
International Standard Serial Numbers	N/A
Website Link/URL	--
Gender	--
Father's Name	--
Mother's Name	--
Mother's Name	--

Details	Information Provided by TEI
Course Name : D.El.Ed.	
Student's Name	MANASH DAS
Email ID	manashdas867@gmail.com
Mobile Number	+918945872577

Details	Information Provided by TEI
Aadhaar Number	553529552400
Enrollment Number	12
Batch	--
Pedagogy Subjects	Others
Internal Percentage	0
External Percentage	0
Internships	--
Name of Paper Cited in scopus	N/A
Journal Publication	N/A
Year of Publication	--
International Standard Serial Numbers	N/A
Website Link/URL	--
Gender	--
Father's Name	--
Mother's Name	--
Mother's Name	--

Details	Information Provided by TEI
Course Name : D.El.Ed.	
Student's Name	CHANCHAL ALAM
Email ID	chanchalalam419@gmail.com
Mobile Number	+917076677537
Aadhaar Number	841490631107
Enrollment Number	30

Details	Information Provided by TEI
Batch	--
Pedagogy Subjects	Others
Internal Percentage	0
External Percentage	0
Internships	--
Name of Paper Cited in scopus	N/A
Journal Publication	N/A
Year of Publication	--
International Standard Serial Numbers	N/A
Website Link/URL	--
Gender	--
Father's Name	--
Mother's Name	--
Mother's Name	--

Details	Information Provided by TEI
Course Name : D.El.Ed.	
Student's Name	SANU RAM
Email ID	sanuram73@gmail.com
Mobile Number	+918967436317
Aadhaar Number	883383022644
Enrollment Number	39
Batch	--
Pedagogy Subjects	Others

Details	Information Provided by TEI
Internal Percentage	0
External Percentage	0
Internships	--
Name of Paper Cited in scopus	N/A
Journal Publication	N/A
Year of Publication	--
International Standard Serial Numbers	N/A
Website Link/URL	--
Gender	--
Father's Name	--
Mother's Name	--
Mother's Name	--

Details	Information Provided by TEI
Course Name : D.El.Ed.	
Student's Name	LATIFUR KHABIR
Email ID	latifurkhatbir47@gmail.com
Mobile Number	+918670110607
Aadhaar Number	324773995988
Enrollment Number	47
Batch	--
Pedagogy Subjects	Others
Internal Percentage	0
External Percentage	0

Details	Information Provided by TEI
Internships	--
Name of Paper Cited in scopus	N/A
Journal Publication	N/A
Year of Publication	--
International Standard Serial Numbers	N/A
Website Link/URL	--
Gender	--
Father's Name	--
Mother's Name	--
Mother's Name	--

Details	Information Provided by TEI
Course Name : D.El.Ed.	
Student's Name	MD RAKIB
Email ID	burningrakib103@gmail.com
Mobile Number	+917063136460
Aadhaar Number	405990635750
Enrollment Number	48
Batch	--
Pedagogy Subjects	Others
Internal Percentage	0
External Percentage	0
Internships	--
Name of Paper Cited in scopus	N/A

Details	Information Provided by TEI
Journal Publication	N/A
Year of Publication	--
International Standard Serial Numbers	N/A
Website Link/URL	--
Gender	--
Father's Name	--
Mother's Name	--
Mother's Name	--

Details	Information Provided by TEI
Course Name : D.El.Ed.	
Student's Name	SAGAR GUPTA
Email ID	sagargupta1075@gmail.com
Mobile Number	+919614855245
Aadhaar Number	386021764499
Enrollment Number	54
Batch	--
Pedagogy Subjects	Others
Internal Percentage	0
External Percentage	0
Internships	--
Name of Paper Cited in scopus	N/A
Journal Publication	N/A
Year of Publication	--

Details	Information Provided by TEI
International Standard Serial Numbers	N/A
Website Link/URL	--
Gender	--
Father's Name	--
Mother's Name	--
Mother's Name	--

Details	Information Provided by TEI
Course Name : D.El.Ed.	
Student's Name	SOYEL RANA
Email ID	soyelrana13@gmail.com
Mobile Number	+919932663392
Aadhaar Number	664975687327
Enrollment Number	63
Batch	--
Pedagogy Subjects	Others
Internal Percentage	0
External Percentage	0
Internships	--
Name of Paper Cited in scopus	N/A
Journal Publication	N/A
Year of Publication	--
International Standard Serial Numbers	N/A
Website Link/URL	--

Details	Information Provided by TEI
Gender	--
Father's Name	--
Mother's Name	--
Mother's Name	--

Details	Information Provided by TEI
Course Name : D.El.Ed.	
Student's Name	PROBAL SAHA
Email ID	probalsaha72549@gmail.com
Mobile Number	+917407365936
Aadhaar Number	218565716483
Enrollment Number	66
Batch	--
Pedagogy Subjects	Others
Internal Percentage	0
External Percentage	0
Internships	--
Name of Paper Cited in scopus	N/A
Journal Publication	N/A
Year of Publication	--
International Standard Serial Numbers	N/A
Website Link/URL	--
Gender	--
Father's Name	--

Details	Information Provided by TEI
Mother's Name	--
Mother's Name	--

Details	Information Provided by TEI
Course Name : D.El.Ed.	
Student's Name	ANIKET GUPTA
Email ID	aniketgupta10@gmail.com
Mobile Number	+918536977157
Aadhaar Number	336599699137
Enrollment Number	67
Batch	--
Pedagogy Subjects	Others
Internal Percentage	0
External Percentage	0
Internships	--
Name of Paper Cited in scopus	N/A
Journal Publication	N/A
Year of Publication	--
International Standard Serial Numbers	N/A
Website Link/URL	--
Gender	--
Father's Name	--
Mother's Name	--
Mother's Name	--

Details	Information Provided by TEI
Course Name : D.El.Ed.	
Student's Name	HAJEKULE ISLAM
Email ID	hajekule786@gmail.com
Mobile Number	+919609333023
Aadhaar Number	710385536386
Enrollment Number	87
Batch	--
Pedagogy Subjects	Others
Internal Percentage	0
External Percentage	0
Internships	--
Name of Paper Cited in scopus	N/A
Journal Publication	N/A
Year of Publication	--
International Standard Serial Numbers	N/A
Website Link/URL	--
Gender	--
Father's Name	--
Mother's Name	--
Mother's Name	--

Details	Information Provided by TEI
Course Name : D.El.Ed.	
Student's Name	UJJWALESWAR DAS

Details	Information Provided by TEI
Email ID	ujjwaleswardas9751@gmail.com
Mobile Number	+919851634355
Aadhaar Number	767972377354
Enrollment Number	7
Batch	--
Pedagogy Subjects	Others
Internal Percentage	0
External Percentage	0
Internships	--
Name of Paper Cited in scopus	N/A
Journal Publication	N/A
Year of Publication	--
International Standard Serial Numbers	N/A
Website Link/URL	--
Gender	--
Father's Name	--
Mother's Name	--
Mother's Name	--

Details	Information Provided by TEI
Course Name : D.El.Ed.	
Student's Name	URMI UPADHYAY
Email ID	mamuniupadhyay@gmail.com
Mobile Number	+919932515345

Details	Information Provided by TEI
Aadhaar Number	469409766807
Enrollment Number	11
Batch	--
Pedagogy Subjects	Others
Internal Percentage	0
External Percentage	0
Internships	--
Name of Paper Cited in scopus	N/A
Journal Publication	N/A
Year of Publication	--
International Standard Serial Numbers	N/A
Website Link/URL	--
Gender	--
Father's Name	--
Mother's Name	--
Mother's Name	--

Details	Information Provided by TEI
Course Name : D.El.Ed.	
Student's Name	EASHMIN SULTANA PARVIN
Email ID	mde3099@gmail.com
Mobile Number	+919733185202
Aadhaar Number	615310774959
Enrollment Number	27

Details	Information Provided by TEI
Batch	--
Pedagogy Subjects	Others
Internal Percentage	0
External Percentage	0
Internships	--
Name of Paper Cited in scopus	N/A
Journal Publication	N/A
Year of Publication	--
International Standard Serial Numbers	N/A
Website Link/URL	--
Gender	--
Father's Name	--
Mother's Name	--
Mother's Name	--

Details	Information Provided by TEI
Course Name : D.El.Ed.	
Student's Name	PIYA RAM
Email ID	piyaram352@gmail.com
Mobile Number	+919735971381
Aadhaar Number	577495756844
Enrollment Number	29
Batch	--
Pedagogy Subjects	Others

Details	Information Provided by TEI
Internal Percentage	0
External Percentage	0
Internships	--
Name of Paper Cited in scopus	N/A
Journal Publication	N/A
Year of Publication	--
International Standard Serial Numbers	N/A
Website Link/URL	--
Gender	--
Father's Name	--
Mother's Name	--
Mother's Name	--

Details	Information Provided by TEI
Course Name : D.El.Ed.	
Student's Name	RABULY KAINAT PARVEIN
Email ID	kainatparvein999@gmail.com
Mobile Number	+919614120187
Aadhaar Number	887477570517
Enrollment Number	31
Batch	--
Pedagogy Subjects	Others
Internal Percentage	0
External Percentage	0

Details	Information Provided by TEI
Internships	--
Name of Paper Cited in scopus	N/A
Journal Publication	N/A
Year of Publication	--
International Standard Serial Numbers	N/A
Website Link/URL	--
Gender	--
Father's Name	--
Mother's Name	--
Mother's Name	--

Details	Information Provided by TEI
Course Name : D.El.Ed.	
Student's Name	RITUPARNA MAZUMDER
Email ID	rituparna798@gmail.com
Mobile Number	+917872852988
Aadhaar Number	429470405960
Enrollment Number	41
Batch	--
Pedagogy Subjects	Others
Internal Percentage	0
External Percentage	0
Internships	--
Name of Paper Cited in scopus	N/A

Details	Information Provided by TEI
Journal Publication	N/A
Year of Publication	--
International Standard Serial Numbers	N/A
Website Link/URL	--
Gender	--
Father's Name	--
Mother's Name	--
Mother's Name	--

Details	Information Provided by TEI
Course Name : D.El.Ed.	
Student's Name	RABULY KAINAT PARVEIN
Email ID	jitendas2779456@gmail.com
Mobile Number	+919614476356
Aadhaar Number	551821481709
Enrollment Number	45
Batch	--
Pedagogy Subjects	Others
Internal Percentage	0
External Percentage	0
Internships	--
Name of Paper Cited in scopus	N/A
Journal Publication	N/A
Year of Publication	--

Details	Information Provided by TEI
International Standard Serial Numbers	N/A
Website Link/URL	--
Gender	--
Father's Name	--
Mother's Name	--
Mother's Name	--

Details	Information Provided by TEI
Course Name : D.El.Ed.	
Student's Name	SELIM AKHTAR
Email ID	selimakhtar11@gmail.com
Mobile Number	+918348463694
Aadhaar Number	980115111522
Enrollment Number	65
Batch	--
Pedagogy Subjects	Others
Internal Percentage	0
External Percentage	0
Internships	--
Name of Paper Cited in scopus	N/A
Journal Publication	N/A
Year of Publication	--
International Standard Serial Numbers	N/A
Website Link/URL	--

Details	Information Provided by TEI
Gender	--
Father's Name	--
Mother's Name	--
Mother's Name	--

Details	Information Provided by TEI
Course Name : D.El.Ed.	
Student's Name	RIYA CHAKRABORTY
Email ID	chakraborty535@gmail.com
Mobile Number	+919749069353
Aadhaar Number	716443063517
Enrollment Number	80
Batch	--
Pedagogy Subjects	Others
Internal Percentage	0
External Percentage	0
Internships	--
Name of Paper Cited in scopus	N/A
Journal Publication	N/A
Year of Publication	--
International Standard Serial Numbers	N/A
Website Link/URL	--
Gender	--
Father's Name	--

Details	Information Provided by TEI
Mother's Name	--
Mother's Name	--

Details	Information Provided by TEI
Course Name : D.El.Ed.	
Student's Name	SAMIMA KHATUN
Email ID	samimakhatun115@gmail.com
Mobile Number	+918016260628
Aadhaar Number	870661000960
Enrollment Number	88
Batch	--
Pedagogy Subjects	Others
Internal Percentage	0
External Percentage	0
Internships	--
Name of Paper Cited in scopus	N/A
Journal Publication	N/A
Year of Publication	--
International Standard Serial Numbers	N/A
Website Link/URL	--
Gender	--
Father's Name	--
Mother's Name	--
Mother's Name	--

Details	Information Provided by TEI
Course Name : D.El.Ed.	
Student's Name	RAHENA SULTANA
Email ID	rmabduikhaleque@gmail.com
Mobile Number	+919733215734
Aadhaar Number	882018188215
Enrollment Number	94
Batch	--
Pedagogy Subjects	Others
Internal Percentage	0
External Percentage	0
Internships	--
Name of Paper Cited in scopus	N/A
Journal Publication	N/A
Year of Publication	--
International Standard Serial Numbers	N/A
Website Link/URL	--
Gender	--
Father's Name	--
Mother's Name	--
Mother's Name	--

Details	Information Provided by TEI
Course Name : D.El.Ed.	
Student's Name	MD SAMIM AKTAR

Details	Information Provided by TEI
Email ID	samim627746@gmail.com
Mobile Number	+917584071277
Aadhaar Number	806217396176
Enrollment Number	32
Batch	--
Pedagogy Subjects	Others
Internal Percentage	0
External Percentage	0
Internships	--
Name of Paper Cited in scopus	N/A
Journal Publication	N/A
Year of Publication	--
International Standard Serial Numbers	N/A
Website Link/URL	--
Gender	--
Father's Name	--
Mother's Name	--
Mother's Name	--

Details	Information Provided by TEI
Course Name : D.El.Ed.	
Student's Name	MST TOWHIDA KHATUN
Email ID	anwarulhoque923@gmail.com
Mobile Number	+919775067923

Details	Information Provided by TEI
Aadhaar Number	633190547300
Enrollment Number	40
Batch	--
Pedagogy Subjects	Others
Internal Percentage	0
External Percentage	0
Internships	--
Name of Paper Cited in scopus	N/A
Journal Publication	N/A
Year of Publication	--
International Standard Serial Numbers	N/A
Website Link/URL	--
Gender	--
Father's Name	--
Mother's Name	--
Mother's Name	--

Details	Information Provided by TEI
Course Name : D.El.Ed.	
Student's Name	MD WASIM TARIK
Email ID	mdwasimtarik59@gmail.com
Mobile Number	+919609909405
Aadhaar Number	918671202003
Enrollment Number	95

Details	Information Provided by TEI
Batch	--
Pedagogy Subjects	Others
Internal Percentage	0
External Percentage	0
Internships	--
Name of Paper Cited in scopus	N/A
Journal Publication	N/A
Year of Publication	--
International Standard Serial Numbers	N/A
Website Link/URL	--
Gender	--
Father's Name	--
Mother's Name	--
Mother's Name	--

Details	Information Provided by TEI
Course Name : D.El.Ed.	
Student's Name	SUVANKARI DAS
Email ID	suvankaridassd@gmail.com
Mobile Number	+917432988156
Aadhaar Number	--
Enrollment Number	97
Batch	--
Pedagogy Subjects	Others

Details	Information Provided by TEI
Internal Percentage	0
External Percentage	0
Internships	--
Name of Paper Cited in scopus	N/A
Journal Publication	N/A
Year of Publication	--
International Standard Serial Numbers	N/A
Website Link/URL	--
Gender	--
Father's Name	--
Mother's Name	--
Mother's Name	--

Details	Information Provided by TEI
Course Name : D.El.Ed.	
Student's Name	AVIJIT CHAKRABORTY
Email ID	avijit2017chakraborty@rediffmail.com
Mobile Number	+917407121324
Aadhaar Number	277519954227
Enrollment Number	44
Batch	--
Pedagogy Subjects	Others
Internal Percentage	0
External Percentage	0

Details	Information Provided by TEI
Internships	--
Name of Paper Cited in scopus	N/A
Journal Publication	N/A
Year of Publication	--
International Standard Serial Numbers	N/A
Website Link/URL	--
Gender	--
Father's Name	--
Mother's Name	--
Mother's Name	--

Details	Information Provided by TEI
Course Name : D.El.Ed.	
Student's Name	KAMAR DEEP SAFI
Email ID	kamardeep999@gmail.com
Mobile Number	+919647206312
Aadhaar Number	262679763460
Enrollment Number	49
Batch	--
Pedagogy Subjects	Others
Internal Percentage	0
External Percentage	0
Internships	--
Name of Paper Cited in scopus	N/A

Details	Information Provided by TEI
Journal Publication	N/A
Year of Publication	--
International Standard Serial Numbers	N/A
Website Link/URL	--
Gender	--
Father's Name	--
Mother's Name	--
Mother's Name	--

Details	Information Provided by TEI
Course Name : D.El.Ed.	
Student's Name	MAMUN REJA
Email ID	mamunreja78692@gmail.com
Mobile Number	+919563304267
Aadhaar Number	483762005569
Enrollment Number	56
Batch	--
Pedagogy Subjects	Others
Internal Percentage	0
External Percentage	0
Internships	--
Name of Paper Cited in scopus	N/A
Journal Publication	N/A
Year of Publication	--

Details	Information Provided by TEI
International Standard Serial Numbers	N/A
Website Link/URL	--
Gender	--
Father's Name	--
Mother's Name	--
Mother's Name	--

Details	Information Provided by TEI
Course Name : D.El.Ed.	
Student's Name	SABERA SALMA
Email ID	saberasalma2017@gmail.com
Mobile Number	+917431834872
Aadhaar Number	665827274282
Enrollment Number	70
Batch	--
Pedagogy Subjects	Others
Internal Percentage	0
External Percentage	0
Internships	--
Name of Paper Cited in scopus	N/A
Journal Publication	N/A
Year of Publication	--
International Standard Serial Numbers	N/A
Website Link/URL	--

Details	Information Provided by TEI
Gender	--
Father's Name	--
Mother's Name	--
Mother's Name	--

Details	Information Provided by TEI
Course Name : D.El.Ed.	
Student's Name	TANBIR ALAM
Email ID	tanbiralam221999@gmail.com
Mobile Number	+917602112296
Aadhaar Number	536063248332
Enrollment Number	73
Batch	--
Pedagogy Subjects	Others
Internal Percentage	0
External Percentage	0
Internships	--
Name of Paper Cited in scopus	N/A
Journal Publication	N/A
Year of Publication	--
International Standard Serial Numbers	N/A
Website Link/URL	--
Gender	--
Father's Name	--

Details	Information Provided by TEI
Mother's Name	--
Mother's Name	--

Details	Information Provided by TEI
Course Name : D.El.Ed.	
Student's Name	SAJIMUDDIN
Email ID	sajimuddin02016@gmail.com
Mobile Number	+919563301818
Aadhaar Number	852081676461
Enrollment Number	83
Batch	--
Pedagogy Subjects	Others
Internal Percentage	0
External Percentage	0
Internships	--
Name of Paper Cited in scopus	N/A
Journal Publication	N/A
Year of Publication	--
International Standard Serial Numbers	N/A
Website Link/URL	--
Gender	--
Father's Name	--
Mother's Name	--
Mother's Name	--

Details	Information Provided by TEI
Course Name : B.ED.	
Student's Name	MD SAMAUN
Email ID	mdsamaunnn@gmail.com
Mobile Number	+919775616686
Aadhaar Number	728239568183
Enrollment Number	47
Batch	--
Pedagogy Subjects	Language
Internal Percentage	81
External Percentage	50
Internships	--
Name of Paper Cited in scopus	N/A
Journal Publication	N/A
Year of Publication	--
International Standard Serial Numbers	N/A
Website Link/URL	--
Gender	--
Father's Name	--
Mother's Name	--
Mother's Name	--

Details	Information Provided by TEI
Course Name : B.ED.	
Student's Name	SAHANA KHATUN

Details	Information Provided by TEI
Email ID	sahanakhatunsn@gmail.com
Mobile Number	+918967904221
Aadhaar Number	780609772957
Enrollment Number	68
Batch	--
Pedagogy Subjects	Language
Internal Percentage	78
External Percentage	0
Internships	--
Name of Paper Cited in scopus	N/A
Journal Publication	N/A
Year of Publication	--
International Standard Serial Numbers	N/A
Website Link/URL	--
Gender	--
Father's Name	--
Mother's Name	--
Mother's Name	--

Details	Information Provided by TEI
Course Name : B.ED.	
Student's Name	SAMIMA YEASMIN
Email ID	samimayeasminsy@gmail.com
Mobile Number	+919734984773

Details	Information Provided by TEI
Aadhaar Number	--
Enrollment Number	81
Batch	--
Pedagogy Subjects	Language
Internal Percentage	84
External Percentage	63
Internships	--
Name of Paper Cited in scopus	N/A
Journal Publication	N/A
Year of Publication	--
International Standard Serial Numbers	N/A
Website Link/URL	--
Gender	--
Father's Name	--
Mother's Name	--
Mother's Name	--

Non Teacher

Details	Information Provided by TEI
S.No :1	
Employee Code	1
Name	DEBJANI CHAKRABORTY
Mobile Number	8946066925
E-mail ID	godotcom2012@gmail.com

Details	Information Provided by TEI
Pan Card Number	AJDPC8521E
Aadhaar Card Number	453679886276
Designation	LIBRARIAN
Category(GENERAL/OBC/SC/ST/PWD/OTHERS)	General
Highest Qualification relevant to your current role	BACHELOR OF LIBRARY SCIENCE
Score(Obtained/Out Of)	560
Bank Account Number	5119010030092
IFSC	UTBI0RRBBGB

Details	Information Provided by TEI
S.No :2	
Employee Code	2
Name	SAJJAD ALI
Mobile Number	9735263155
E-mail ID	sajjada042@gmail.com
Pan Card Number	BQMPA0331F
Aadhaar Card Number	435286866288
Designation	COMPUTER LAB ASSISTANT
Category(GENERAL/OBC/SC/ST/PWD/OTHERS)	General
Highest Qualification relevant to your current role	BACHELOR OF COMPUTER APPLICATION
Score(Obtained/Out Of)	3070
Bank Account Number	917010036184965
IFSC	UTIB0003237

Details	Information Provided by TEI
---------	-----------------------------

Details	Information Provided by TEI
S.No :3	
Employee Code	3
Name	GOUR DAS
Mobile Number	9851617133
E-mail ID	gourdass.m@gmail.com
Pan Card Number	AZNP6873G
Aadhaar Card Number	408639876034
Designation	OFFICE ASSISTANT CUM COMPUTER OPERATOR
Category(GENERAL/OBC/SC/ST/PWD/OTHERS)	General
Highest Qualification relevant to your current role	HIGHER SECONDARY
Score(Obtained/Out Of)	272
Bank Account Number	5119010030126
IFSC	UTBI0RRBBGB

Details	Information Provided by TEI
S.No :4	
Employee Code	4
Name	MOHAMMAD JULFIKAR ALI
Mobile Number	8670000426
E-mail ID	julfikar91@gmail.com
Pan Card Number	AQJPA6920E
Aadhaar Card Number	419999444334
Designation	UPPER DIVISION CLERK
Category(GENERAL/OBC/SC/ST/PWD/OTHERS)	OBC

Details	Information Provided by TEI
Highest Qualification relevant to your current role	M.Sc.
Score(Obtained/Out Of)	1345
Bank Account Number	5119010030117
IFSC	UTBI0RRBBGB

Details	Information Provided by TEI
S.No :5	
Employee Code	5
Name	SAMIMA PARVIN
Mobile Number	8609526126
E-mail ID	samima.durgapur@gmail.com
Pan Card Number	BFRPP0475D
Aadhaar Card Number	317298265375
Designation	ACCOUNT ASSISTANT
Category(GENERAL/OBC/SC/ST/PWD/OTHERS)	OBC
Highest Qualification relevant to your current role	B.A.
Score(Obtained/Out Of)	901
Bank Account Number	5119010030375
IFSC	UTBI0RRBBGB

Details	Information Provided by TEI
S.No :6	
Employee Code	6
Name	GOLAM MORTUJA BABU
Mobile Number	9593240437

Details	Information Provided by TEI
E-mail ID	gmbabu14@gmail.com
Pan Card Number	CKVPB7637P
Aadhaar Card Number	839423950642
Designation	OFFICE ASSISTANT CUM COMPUTER OPERATOR
Category(GENERAL/OBC/SC/ST/PWD/OTHERS)	OBC
Highest Qualification relevant to your current role	B.A.
Score(Obtained/Out Of)	510
Bank Account Number	5119010030074
IFSC	UTBI0RRBBGB

Details	Information Provided by TEI
S.No :7	
Employee Code	7
Name	HABIBUR RAHAMAN
Mobile Number	9851682432
E-mail ID	rahamancttc@gmail.com
Pan Card Number	AUFPR0133C
Aadhaar Card Number	832827793154
Designation	TECHNICAL ASSISTANT
Category(GENERAL/OBC/SC/ST/PWD/OTHERS)	General
Highest Qualification relevant to your current role	HIGHER SECONDARY
Score(Obtained/Out Of)	328
Bank Account Number	5119010030108
IFSC	UTBI0RRBBGB

Details	Information Provided by TEI
S.No :8	
Employee Code	8
Name	SHUSHANTA SARKAR
Mobile Number	7468825057
E-mail ID	sarkarcttc@gmail.com
Pan Card Number	--
Aadhaar Card Number	391051810454
Designation	LAB ATTENDENT/HELPER
Category(GENERAL/OBC/SC/ST/PWD/OTHERS)	General
Highest Qualification relevant to your current role	M.P.
Score(Obtained/Out Of)	306
Bank Account Number	5119010030065
IFSC	UTBI0RRBBGB

Details	Information Provided by TEI
S.No :9	
Employee Code	9
Name	SAINUR ALAM
Mobile Number	9593629332
E-mail ID	sainuralam92786@gmail.com
Pan Card Number	AOTPA5634B
Aadhaar Card Number	733352345198
Designation	LAB ATTENDENT/HELPER
Category(GENERAL/OBC/SC/ST/PWD/OTHERS)	General

Details	Information Provided by TEI
Highest Qualification relevant to your current role	M.A.
Score(Obtained/Out Of)	336
Bank Account Number	5119010005883
IFSC	UTBI0RRBBGB

Details	Information Provided by TEI
S.No :10	
Employee Code	10
Name	MEHENERA KHATUN
Mobile Number	9932382725
E-mail ID	mehnazparvin12345@gmail.com
Pan Card Number	--
Aadhaar Card Number	453202791359
Designation	STORE KEEPER
Category(GENERAL/OBC/SC/ST/PWD/OTHERS)	OBC
Highest Qualification relevant to your current role	M.Sc.
Score(Obtained/Out Of)	352
Bank Account Number	5119010032841
IFSC	UTBI0RRBBGB

Details	Information Provided by TEI
S.No :11	
Employee Code	11
Name	AKTARUL ALAM
Mobile Number	9563844890

Details	Information Provided by TEI
E-mail ID	--
Pan Card Number	--
Aadhaar Card Number	537919576531
Designation	NIGHT GUARD
Category(GENERAL/OBC/SC/ST/PWD/OTHERS)	General
Highest Qualification relevant to your current role	M.P.
Score(Obtained/Out Of)	--
Bank Account Number	5119010000747
IFSC	UTBI0RRBBGB

Details	Information Provided by TEI
S.No :12	
Employee Code	12
Name	ABDUS SAMAD
Mobile Number	9563926812
E-mail ID	--
Pan Card Number	--
Aadhaar Card Number	647885714343
Designation	NIGHT GUARD
Category(GENERAL/OBC/SC/ST/PWD/OTHERS)	General
Highest Qualification relevant to your current role	VIII PASS
Score(Obtained/Out Of)	--
Bank Account Number	5119010007146
IFSC	UTBI0RRBBGB

Details	Information Provided by TEI
S.No :13	
Employee Code	13
Name	GANGAMONI DAS
Mobile Number	7384776579
E-mail ID	--
Pan Card Number	--
Aadhaar Card Number	551220492369
Designation	SUPPORT STAFF
Category(GENERAL/OBC/SC/ST/PWD/OTHERS)	General
Highest Qualification relevant to your current role	VIII PASS
Score(Obtained/Out Of)	--
Bank Account Number	5119010030755
IFSC	UTBI0RRBBGB

Details	Information Provided by TEI
S.No :14	
Employee Code	14
Name	TUKTUKI DAS ADHIKARI
Mobile Number	9134446487
E-mail ID	--
Pan Card Number	--
Aadhaar Card Number	476729540894
Designation	SUPPORT STAFF
Category(GENERAL/OBC/SC/ST/PWD/OTHERS)	General

Details	Information Provided by TEI
Highest Qualification relevant to your current role	VIII PASS
Score(Obtained/Out Of)	--
Bank Account Number	5119010031903
IFSC	UTBI0RRBBGB

Details	Information Provided by TEI
S.No :15	
Employee Code	15
Name	AKTARA BEGAM
Mobile Number	8759779784
E-mail ID	--
Pan Card Number	--
Aadhaar Card Number	665322803042
Designation	SUPPORT STAFF
Category(GENERAL/OBC/SC/ST/PWD/OTHERS)	General
Highest Qualification relevant to your current role	VIII PASS
Score(Obtained/Out Of)	--
Bank Account Number	5119010030773
IFSC	UTBI0RRBBGB

Details	Information Provided by TEI
S.No :16	
Employee Code	16
Name	NASIMA KHATUN
Mobile Number	9153380884

Details	Information Provided by TEI
E-mail ID	--
Pan Card Number	--
Aadhaar Card Number	809868552378
Designation	SUPPORT STAFF
Category(GENERAL/OBC/SC/ST/PWD/OTHERS)	General
Highest Qualification relevant to your current role	VIII PASS
Score(Obtained/Out Of)	--
Bank Account Number	917010036185683
IFSC	UTIB0003237

Details	Information Provided by TEI
S.No :17	
Employee Code	17
Name	SANTANA BHAGAT
Mobile Number	9732017534
E-mail ID	--
Pan Card Number	--
Aadhaar Card Number	947213550840
Designation	SWEEPER
Category(GENERAL/OBC/SC/ST/PWD/OTHERS)	General
Highest Qualification relevant to your current role	VIII PASS
Score(Obtained/Out Of)	--
Bank Account Number	5119010030764
IFSC	UTIB0003237

Program Impact

LRU

Details	Information Provided by TEI
Course Name : D.El.Ed.	
Explain how the IT resources you have, meet the needs of your students and faculty.	The Information technology resources meet the need of our students and faculty in the following manner. Information technology has taken the educational landscape by storm, increasing the learning potential of students and empowering teachers with engaging presentation tools and advance class -management system. These tools promote wider participation in the academic community and benefit educators and students alike. The IT resources also help faculty to deliver the curriculum efficiently and provide students to enrich their educational experiences.
Can you get a Multi-Router Grapher(MRTG) when 20% of staff and students simultaneously buffer a 10 minute high definition YouTube video at 1080p through wired or wireless internet connection?	YES WE CAN.
List the kind of digital learning resources offered to the students and faculty.	WE HAVE THE FOLLOWING LIST OF RECOURCES OF DIGITAL LEARNING FOR OUR FACULTIES AND STUDENTS : 1. COMPUTER, 2. KEYBOARD, 3. MOUSE, 4. MONITOR, 5. SOUND SYSTEM WITH AMPLIFIER, 6. MICRO PHONES WITH CORD AND CORD LESS, 7. PROJECTOR, 8. PROJECTOR SCREEN 9. BROADBAND INTERNET CONNECTION, 10. ROUTER, 11. LOCAL AREA NETWORK, 12. WI-FI, 13. TELEVISION. 14. VCD, 15. ONLINE JOURNALS, 16. HEADPHONE, 17. EDUCATIONAL CDS, 18. WALL SPEAKER, 19. DVD PLAYER, 20. STILL CAMERA, 21. VIDEO CAMERA, 22. I-POD, 23 PEN DRIVES
Please specify the following: a) Number of printers b) Year of purchase c) Cost d) Pages per minute that can be printed	PRINTERS - 4, YEAR OF PURCHASE - 2016 & 2017, COST - 69000.00, 18PPM EACH PRINTER

Details	Information Provided by TEI
<p>Please specify the number of functioning :</p> <p>a) Desktops</p> <p>b) Tablets</p> <p>c) Laptops</p> <p>d) Year of purchase</p>	DESKTOP - 41, YEAR OF PURCHASE - 2016 & 2017
Do you provide assistance to your students to acquire/rent digital equipment? If so, provide details	NO.
Do you have computers in all classrooms that are connected to your server to a Local Area Network (LAN)?	YES
Are these computers connected to Digital Projection Equipment that can be used as Teaching Aid by faculty?	YES
Is your campus networked in a manner that your faculty can administer test and quizzes at the end of each class or unit using either mobile phones, laptops or equipment provided by you?	YES
Do you have Aadhaar authenticated biometric attendance for faculty and students that is used every working day?	

Details	Information Provided by TEI
<p>Do you have an operational IT enabled online Learning Management System (LMS) that is regularly used by faculty and students to distribute reading material and other educational resources and to collect and evaluate submissions by students?</p>	
<p>Please give a detailed description of your LMS, its features and how you use it to help your students.</p>	<p>Learning Management System has long been adopted by our college for excellency in ICT. The LMS is class room based for Online resource. We have access to assignment, course syllabus. We have to log in to the LMS to see a listing of courses to which we have access. Clicking on a course title it will bring the course's space within the LMS. It is in that course, space that we will find our course reading, assignments, announcement for our instructor. There will also be Links to any other techniques used.</p>
<p>What is your approach to using Art and Craft Resources to meet the needs of your students and faculty?</p>	<p>Our approach to using Art and Craft Resources to meet the need of our students and faculty is that we get students to work on projects in groups with a mixture of levels. Arts and crafts can be a great way to include cross-curricular activities in the classroom. Students as well as faculties can incorporate drama skills using masks they have made for role plays. They can use their knowledge of geography to make flag posters. We find that teamwork, class cohesion and sharing are promoted if students have to work together to complete an art project and that making something in class is a more creative and productive treat than video. Faculties can appeal to the competitive urge in many students by getting them to produce art work for competition, e.g., design a Christmas card or school magazine cover. We find arts and crafts useful for recycling language. We can use a wall display to revise vocabulary as a warmer. Students look at it for 30 seconds then try to remember what they've seen with their chairs turned round.</p>

Details	Information Provided by TEI
Please list all the resource materials/equipment you have	DRILL MACHINE, DRILL SET, IRON JAK PLANE, SCREW DRIVER KIT, SCREW DRIVER, GUNIA(TRY SQUARE), COMBINATION PLIER, HEXA FRAMA, HOND WOOD SAW WITH PLASTIC HANDLE, SLIM TAPER, BALL PEN HAMMER, CROSS PEN HAMMER, WOOD CHISER, JAMOUR, TAPE, WELDING TROWL, TRANSPLANTER, CULTIVATOR, FORK, WELDER, BONSAI CUTTER, PRUNING SECATEUS, BONSAI KIT, THINNING SCISSOR, NOZZLE SPRINKLER, PLANT SPRAYER, HEDGE SHEARS, GRASS SHEAR, PLASTIC CRAYONS, PENCIL COLOUR, WATER COLOUR, COLOUR BRUSHES, POSTER COLOUR, DRAWING SHEETS(COLORED), DRAWING SHEETS (WHITE), TAPE DISPENSER, SPARKLE COLOURS, CRAFT PAPER SHEETS, CHARCOAL, SOFT PENCIL, SCISSORS, KRAFTY GLUE, PAPER CUTTER, CELLO TAPE, FEVICOL, BAGHVANI, KALA AND SANGEET SHIKSHAN, ANKO KA SANSAR, GUIDING AND SCOUTING, DHATU SHILP, VESVIKARAN ME LALIT KALA, SAMAJOPYOGI UTPADAK KARYA, OUR INDIA, PUSTAK KALA, KASHT SHILP, GRANTH SHILP, GRAH SHILP, KRISHI EVAM UDHYAN VIGYAN, EQUIPMENT AND RAWMATERIAL TO TAILORING AND DRESS DESIGNING, SWING MACHINS & 16 More Items.
How much did you spend on these resources in the previous financial year? (In Rs.)	0
What is your approach to using instructional resources for mathematics to meet the needs of your students and faculty?	Our approach to using instructional resources for mathematics to meet the needs of our students and faculties is that the Mathematics Laboratory is a place where students and faculty can experiment and explore patterns and ideas. It is a place where one can find a collection of games, puzzles, and other teaching and learning materials. The materials are meant to be used both by the students on their own and with their teacher to explore the world of mathematics, to discover, to learn and to develop an interest in mathematics. The activities create interest among students or in anybody who wants to explore, and test some of their ideas , beliefs about mathematics.
Please list all the resources available for mathematics	1. Abacus, 2. puzzle, 3. Geometrical Shape, 4. Mathematical Box (Spl).

Details	Information Provided by TEI
How much did you spend on these resources in the previous financial year? (In Rs.)	0
What is your approach to using instructional resources for languages to meet the needs of your students and faculty?	
Please list all the resources available for languages	White Board, Computers, DVD Player, Projector, Projector Screen, Microphone, Educational CD, Broadband Internet Service etc.
How much did you spend on these resources in the previous financial year? (In Rs.)	
What is your approach to using instructional resources for science to meet the needs of your students and faculty?	Our approach to using instructional resources for science to meet the needs of our students and faculties is that the students should be able to discuss procedures involved in the effective instruction of science subjects. The students as well as faculty can examine duties and responsibilities of the different science members in a science department. They acquire skills in effective use of various theories in the teaching of science subjects and the also acquire skills in laboratories, integrate indigenous science innovations, and use of various tools. They can also analyze the various policies of science.
Please list all the resources available for science	Spirit Lamp, Tripod Stand, Wire gauge, Microscope, Biology Box, Magnifying Glass, Jar Specimen, Human Skeleton, Biological Model, Analytical Weight Box, Conical Flask-250 ml, Reagent Bottle, Volumetric Husk, Slide Calliper Brash, Screw Gauge, Spherometer, Plane Mirror, Concave lense & Mirror, Convex lense & Mirror, Drawing Board, Drawing Pin, Glass Slab, Magnetic Needle, Magnet Bar, Prism, Stop Clock, Galvanometer, Ammeter, Voltmeter, Resistance Box, Post Office Box, Spirit Level, Pendulum Stand with Bob, Test tube Stand, Test tube Holder, Test tube (Borosil Glass)

Details	Information Provided by TEI
How much did you spend on these resources in the previous financial year? (In Rs.)	0
What is your approach to using instructional resources for social sciences to meet the needs of your students and faculty?	Our approach to using instructional resources for social science to meet the needs of our students and faculties is that Social studies are the integrated study of the social sciences and humanities to promote civic competence. Within the Teachers' Training College program, social studies provides coordinated, systematic study drawing upon such disciplines as anthropology, archaeology, economics, geography, history, law, philosophy, political science, psychology, religion, and sociology, as well as appropriate content from the humanities, mathematics, and natural sciences. The primary purpose of social studies is to help our students as well as our faculties develop the ability to make informed and reasoned decisions for the public good as citizens of a culturally diverse, democratic society in an interdependent world.
Please list all the resources available for social sciences	Solar System (Geo Model Electrical), Day and night (Electrical), Season Apparatu(Electrical), GM 3.0 Model, Maximum & Minimum Tharmanmdd, Weight and Dry Hygrometer, Rock & Mineral Set, Bash Pataka, Topo Map, Map Laminated. Map Stand, Permanent Slide etc.
How much did you spend on these resources in the previous financial year? (In Rs.)	
What is your approach to using health and physical education resources/equipment to meet the needs of your students and faculty?	Our approach to using health and physical education resources / equipment to meet the needs of our students and Faculty is that health and physical education resources / equipment can benefit students and faculty in many ways. These benefits are not however, natural by-products of random participation. Heath and physical education resources / equipment must be designed to improve judgments, to acquire self-discipline, to know skill development, to set goals, to improve self-confidence and self-esteem. These resources / equipment also help our students and faculty to reduce risk of heart disease, to improve physical fitness, to reduce risk of depression and to get more active life style.

Details	Information Provided by TEI
Please list all the resource materials/equipment/sports equipment available	FOOTBALL, RACCUL, BOX COCK, RAATUDL, VOLE BALL, TENIS BALL, LUDO, CHUSE, FLASHIR DIS, SPEAUIS, SHURP QEUT, DISCUSH, ZABLINS, TT BOVARD, BAT BALL AND NET, CONEM BAND, CRICKET BAT, WICKET, IRON STAND.
How much did you spend on these resources in the previous financial year? (In Rs.)	
What is your approach to using library resources to meet the needs of your students and faculty?	Our approach to using library resources to meet the needs of our students and faculty is that they can access a vast array of resources through the library. They can trust the quality of the library's resources. It's easy and convenient for students to find what they need at the library. They want and need the assistance of librarians and library staff. The library offers an environment conducive to study and research. Library resources help students as well as faculty use and cite materials accurately. The library offers computers and Internet service, which make it possible for them to complete their assignments.
Please list all the resource materials/equipment available in the Library (books, e-books, subscribed journals, microfilm reader etc.)	BOOKS - 4765 STORY BOOKS - 127 DICTIONARY - 59 JOURNALS - 23
Please list all the NCERT books available in the library.	
How much did you spend on these resources in the previous financial year? (In Rs.)	
What is your approach to using anatomy, physiology and health education resources to meet the needs of your students and faculty?	

Details	Information Provided by TEI
Please list all the resource materials/equipment available	We have no resource materials/equipment available in this section.
How much did you spend on these resources in the previous financial year? (In Rs.)	0
What is your approach to using human performance resources to meet the needs of your students and faculty?	
Please list all the resource materials/equipment available	We have no resource materials/equipment available in this section.
How much did you spend on these resources in the previous financial year? (In Rs.)	0
What is your approach to using physiotherapy, athletic care and rehabilitation resources to meet the needs of your students and faculty?	
Please list all the resource materials/equipment available	We have no resource materials/equipment available in this section.
How much did you spend on these resources in the previous financial year? (In Rs.)	0

Details	Information Provided by TEI
What is your approach to using sports psychology resources to meet the needs of your students and faculty?	
Please list all the resource materials/equipment available	We have no resource materials/equipment available in this section.
How much did you spend on these resources in the previous financial year? (In Rs.)	0
What is your approach to using exercise physiology resources to meet the needs of your students and faculty?	
Please list all the resource materials/equipment available	We have no resource materials/equipment available in this section.
How much did you spend on these resources in the previous financial year? (In Rs.)	0
What is your approach to using measurement and sports training resources to meet the needs of your students and faculty?	
Please list all the resource materials/equipment available	We have no resource materials/equipment available in this section.

Details	Information Provided by TEI
How much did you spend on these resources in the previous financial year? (In Rs.)	0
What is your approach to using sports bio-mechanics resources to meet the needs of your students and faculty?	
Please list all the resource materials/equipment available	
How much did you spend on these resources in the previous financial year? (In Rs.)	0

Details	Information Provided by TEI
Course Name : B.ED.	
Explain how the IT resources you have, meet the needs of your students and faculty.	The Information technology resources meet the need of our students and faculty in the following manner. Information technology has taken the educational landscape by storm, increasing the learning potential of students and empowering teachers with engaging presentation tools and advance class -management system. These tools promote wider participation in the academic community and benefit educators and students alike. The IT resources also help faculty to deliver the curriculum efficiently and provide students to enrich their educational experiences.
Can you get a Multi-Router Grapher(MRTG) when 20% of staff and students simultaneously buffer a 10 minute high definition YouTube video at 1080p through wired or wireless internet connection?	YES WE CAN.

Details	Information Provided by TEI
List the kind of digital learning resources offered to the students and faculty.	WE HAVE THE FOLLOWING LIST OF RECOURCES OF DIGITAL LEARNING FOR OUR FACULTIES AND STUDENTS : 1. COMPUTER, 2. KEYBOARD, 3. MOUSE, 4. MONITOR, 5. SOUND SYSTEM WITH AMPLIFIER, 6. MICRO PHONES WITH CORD AND CORD LESS, 7. PROJECTOR, 8. PROJECTOR SCREEN 9. BROADBAND INTERNET CONNECTION, 10. ROUTER, 11. LOCAL AREA NETWORK, 12. WI-FI, 13. TELEVISION. 14. VCD, 15. ONLINE JOURNALS, 16. HEADPHONE, 17. EDUCATIONAL CDS, 18. WALL SPEAKER, 19. DVD PLAYER, 20. STILL CAMERA, 21. VIDEO CAMERA, 22. I-POD, 23 PEN DRIVES
Please specify the following: a) Number of printers b) Year of purchase c) Cost d) Pages per minute that can be printed	PRINTERS - 4, YEAR OF PURCHASE - 2016 & 2017, COST - 69000.00, 18PPM EACH PRINTER
Please specify the number of functioning : a) Desktops b) Tablets c) Laptops d) Year of purchase	DESKTOP - 41, YEAR OF PURCHASE - 2016 & 2017
Do you provide assistance to your students to acquire/rent digital equipment? If so, provide details	NO.
Do you have computers in all classrooms that are connected to your server to a Local Area Network (LAN)?	YES
Are these computers connected to Digital Projection Equipment that can be used as Teaching Aid by faculty?	YES

Details	Information Provided by TEI
Is your campus networked in a manner that your faculty can administer test and quizzes at the end of each class or unit using either mobile phones, laptops or equipment provided by you?	YES
Do you have Aadhaar authenticated biometric attendance for faculty and students that is used every working day?	
Do you have an operational IT enabled online Learning Management System (LMS) that is regularly used by faculty and students to distribute reading material and other educational resources and to collect and evaluate submissions by students?	
Please give a detailed description of your LMS, its features and how you use it to help your students.	Learning Management System has long been adopted by our college for excellency in ICT. The LMS is class room based for Online resource. We have access to assignment, course syllabus. We have to log in to the LMS to see a listing of courses to which we have access. Clicking on a course title it will bring the course's space within the LMS. It is in that course, space that we will find our course reading, assignments, announcement for our instructor. There will also be Links to any other techniques used.

Details	Information Provided by TEI
What is your approach to using Art and Craft Resources to meet the needs of your students and faculty?	<p>Our approach to using Art and Craft Resources to meet the need of our students and faculty is that we get students to work on projects in groups with a mixture of levels. Arts and crafts can be a great way to include cross-curricular activities in the classroom. Students as well as faculties can incorporate drama skills using masks they have made for role plays. They can use their knowledge of geography to make flag posters. We find that teamwork, class cohesion and sharing are promoted if students have to work together to complete an art project and that making something in class is a more creative and productive treat than video. Faculties can appeal to the competitive urge in many students by getting them to produce art work for competition, e.g., design a Christmas card or school magazine cover. We find arts and crafts useful for recycling language. We can use a wall display to revise vocabulary as a warmer. Students look at it for 30 seconds then try to remember what they've seen with their chairs turned round.</p>
Please list all the resource materials/equipment you have	<p>DRILL MACHINE, DRILL SET, IRON JAK PLANE, SCREW DRIVER KIT, SCREW DRIVER, GUNIA(TRY SQUARE), COMBINATION PLIER, HEXA FRAMA, HOND WOOD SAW WITH PLASTIC HANDLE, SLIM TAPER, BALL PEN HAMMER, CROSS PEN HAMMER, WOOD CHISER, JAMOUR, TAPE, WELDING TROWL, TRANSPLANTER, CULTIVATOR, FORK, WELDER, BONSAI CUTTER, PRUNING SECATEUS, BONSAI KIT, THINNING SCISSOR, NOZZLE SPRINKLER, PLANT SPRAYER, HEDGE SHEARS, GRASS SHEAR, PLASTIC CRAYONS, PENCIL COLOUR, WATER COLOUR, COLOUR BRUSHES, POSTER COLOUR, DRAWING SHEETS(COLORED), DRAWING SHEETS (WHITE), TAPE DISPENSER, SPARKLE COLOURS, CRAFT PAPER SHEETS, CHARCOAL, SOFT PENCIL, SCISSORS, KRAFTY GLUE, PAPER CUTTER, CELLO TAPE, FEVICOL, BAGHVANI, KALA AND SANGEET SHIKSHAN, ANKO KA SANSAR, GUIDING AND SCOUTING, DHATU SHILP, VESVIKARAN ME LALIT KALA, SAMAJOPYOGI UTPADAK KARYA, OUR INDIA, PUSTAK KALA, KASHT SHILP, GRANTH SHILP, GRAH SHILP, KRISHI EVAM UDHYAN VIGYAN, EQUIPMENT AND RAWMATERIAL TO TAILORING AND DRESS DESIGNING, SWING MACHINS & 16 More Items.</p>
How much did you spend on these resources in the previous financial year? (In Rs.)	0

Details	Information Provided by TEI
What is your approach to using instructional resources for mathematics to meet the needs of your students and faculty?	Our approach to using instructional resources for mathematics to meet the needs of our students and faculties is that the Mathematics Laboratory is a place where students and faculty can experiment and explore patterns and ideas. It is a place where one can find a collection of games, puzzles, and other teaching and learning materials. The materials are meant to be used both by the students on their own and with their teacher to explore the world of mathematics, to discover, to learn and to develop an interest in mathematics. The activities create interest among students or in anybody who wants to explore, and test some of their ideas , beliefs about mathematics.
Please list all the resources available for mathematics	1. Abacus, 2. puzzle, 3. Geometrical Shape, 4. Mathematical Box (Spl).
How much did you spend on these resources in the previous financial year? (In Rs.)	0
What is your approach to using instructional resources for languages to meet the needs of your students and faculty?	
Please list all the resources available for languages	White Board, Computers, DVD Player, Projector, Projector Screen, Microphone, Educational CD, Broadband Internet Service etc.
How much did you spend on these resources in the previous financial year? (In Rs.)	

Details	Information Provided by TEI
What is your approach to using instructional resources for science to meet the needs of your students and faculty?	Our approach to using instructional resources for science to meet the needs of our students and faculties is that the students should be able to discuss procedures involved in the effective instruction of science subjects. The students as well as faculty can examine duties and responsibilities of the different science members in a science department. They acquire skills in effective use of various theories in the teaching of science subjects and the also acquire skills in laboratories, integrate indigenous science innovations, and use of various tools. They can also analyze the various policies of science.
Please list all the resources available for science	Spirit Lamp, Tripod Stand, Wire gauge, Microscope, Biology Box, Magnifying Glass, Jar Specimen, Human Skeleton, Biological Model, Analytical Weight Box, Conical Flask-250 ml, Reagent Bottle, Volumetric Husk, Slide Calliper Brash, Screw Gauge, Spherometer, Plane Mirror, Concave lense & Mirror, Convex lense & Mirror, Drawing Board, Drawing Pin, Glass Slab, Magnetic Needle, Magnet Bar, Prism, Stop Clock, Galvanometer, Ammeter, Voltmeter, Resistance Box, Post Office Box, Spirit Level, Pendulum Stand with Bob, Test tube Stand, Test tube Holder, Test tube (Borosil Glass)
How much did you spend on these resources in the previous financial year? (In Rs.)	0
What is your approach to using instructional resources for social sciences to meet the needs of your students and faculty?	Our approach to using instructional resources for social science to meet the needs of our students and faculties is that Social studies are the integrated study of the social sciences and humanities to promote civic competence. Within the Teachers' Training College program, social studies provides coordinated, systematic study drawing upon such disciplines as anthropology, archaeology, economics, geography, history, law, philosophy, political science, psychology, religion, and sociology, as well as appropriate content from the humanities, mathematics, and natural sciences. The primary purpose of social studies is to help our students as well as our faculties develop the ability to make informed and reasoned decisions for the public good as citizens of a culturally diverse, democratic society in an interdependent world.

Details	Information Provided by TEI
Please list all the resources available for social sciences	Solar System (Geo Model Electrical), Day and night (Electrical), Season Apparatu(Electrical), GM 3.0 Model, Maximum & Minimum Tharmanmdd, Weight and Dry Hygrometer, Rock & Mineral Set, Bash Pataka, Topo Map, Map Laminated. Map Stand, Permanent Slide etc.
How much did you spend on these resources in the previous financial year? (In Rs.)	
What is your approach to using health and physical education resources/equipment to meet the needs of your students and faculty?	Our approach to using health and physical education resources / equipment to meet the needs of our students and Faculty is that health and physical education resources / equipment can benefit students and faculty in many ways. These benefits are not however, natural by-products of random participation. Heath and physical education resources / equipment must be designed to improve judgments, to acquire self-discipline, to know skill development, to set goals, to improve self-confidence and self-esteem. These resources / equipment also help our students and faculty to reduce risk of heart disease, to improve physical fitness, to reduce risk of depression and to get more active life style.
Please list all the resource materials/equipment/sports equipment available	FOOTBALL, RACCUL, BOX COCK, RAATUDL, VOLE BALL, TENIS BALL, LUDO, CHUSE, FLASHIR DIS, SPEAUIS, SHURP QEUT, DISCUSH, ZABLINS, TT BOVARD, BAT BALL AND NET, CONEM BAND, CRICKET BAT, WICKET, IRON STAND.
How much did you spend on these resources in the previous financial year? (In Rs.)	
What is your approach to using library resources to meet the needs of your students and faculty?	Our approach to using library resources to meet the needs of our students and faculty is that they can access a vast array of resources through the library. They can trust the quality of the library's resources. It's easy and convenient for students to find what they need at the library. They want and need the assistance of librarians and library staff. The library offers an environment conducive to study and research. Library resources help students as well as faculty use and cite materials accurately. The library offers computers and Internet service, which make it possible for them to complete their assignments.

Details	Information Provided by TEI
Please list all the resource materials/equipment available in the Library (books, e-books, subscribed journals, microfilm reader etc.)	BOOKS - 4765 STORY BOOKS - 127 DICTIONARY - 59 JOURNALS - 23
Please list all the NCERT books available in the library.	
How much did you spend on these resources in the previous financial year? (In Rs.)	
What is your approach to using anatomy, physiology and health education resources to meet the needs of your students and faculty?	
Please list all the resource materials/equipment available	We have no resource materials/equipment available in this section.
How much did you spend on these resources in the previous financial year? (In Rs.)	0
What is your approach to using human performance resources to meet the needs of your students and faculty?	
Please list all the resource materials/equipment available	We have no resource materials/equipment available in this section.

Details	Information Provided by TEI
How much did you spend on these resources in the previous financial year? (In Rs.)	0
What is your approach to using physiotherapy, athletic care and rehabilitation resources to meet the needs of your students and faculty?	
Please list all the resource materials/equipment available	We have no resource materials/equipment available in this section.
How much did you spend on these resources in the previous financial year? (In Rs.)	0
What is your approach to using sports psychology resources to meet the needs of your students and faculty?	
Please list all the resource materials/equipment available	We have no resource materials/equipment available in this section.
How much did you spend on these resources in the previous financial year? (In Rs.)	0
What is your approach to using exercise physiology resources to meet the needs of your students and faculty?	

Details	Information Provided by TEI
Please list all the resource materials/equipment available	We have no resource materials/equipment available in this section.
How much did you spend on these resources in the previous financial year? (In Rs.)	0
What is your approach to using measurement and sports training resources to meet the needs of your students and faculty?	
Please list all the resource materials/equipment available	We have no resource materials/equipment available in this section.
How much did you spend on these resources in the previous financial year? (In Rs.)	0
What is your approach to using sports bio-mechanics resources to meet the needs of your students and faculty?	
Please list all the resource materials/equipment available	
How much did you spend on these resources in the previous financial year? (In Rs.)	0

Evidence

Evidence Details	Evidence Image
------------------	----------------

Evidence Details	Evidence Image
<div>Basic Information</div> <div>Aadhaar card of the principal</div> <div></div> <div>Description</div> <div>222870951210</div>	https://s3-us-west-2.amazonaws.com/qci-ncte-prod/institute-8578/Principal Aadhaar1503660538166.pdf
<div>Basic Information</div> <div>PAN card of the Institute/University</div> <div>Institute</div> <div>Description</div> <div>AACTC0196K</div>	https://s3-us-west-2.amazonaws.com/qci-ncte-prod/institute-8578/PAN College1503660753707.pdf
<div>Basic Information</div> <div>Address Proof of the Institute</div> <div>Building Completion Certificate</div> <div>Description</div> <div>ADDRESS PROOF</div>	https://s3-us-west-2.amazonaws.com/qci-ncte-prod/institute-8578/BUILDING COMPLETION CERTIFICATE1503661577911.pdf
<div>Basic Information</div> <div>Pass book of the institute</div> <div></div> <div>Description</div> <div>511905000189</div>	https://s3-us-west-2.amazonaws.com/qci-ncte-prod/institute-8578/PASSBOOK1503661698218.pdf

Evidence Details	Evidence Image
<div>Basic Information</div> <div>QCI Accreditation/E-monitoring</div> <div>Registration Slip</div> <div>Description</div> <div>info@thecttc.org</div>	https://s3-us-west-2.amazonaws.com/qci-ncte-prod/institute-8578/E-MONITORING REG1503661831679.pdf
<div>Basic Information</div> <div>Emonitoring Payment slip</div> <div></div> <div>Description</div> <div>TRAN ID : 259354932</div>	https://s3-us-west-2.amazonaws.com/qci-ncte-prod/institute-8578/E-MONITORING PAY SLIP1503661922998.pdf
<div>Basic Information</div> <div>Principal appointment proof at current institute</div> <div>Appointment letter</div> <div>Description</div> <div>125(1)/CTTC/2017</div>	https://s3-us-west-2.amazonaws.com/qci-ncte-prod/institute-8578/APPOINTMENT_PRINCIPAL1503662327484.pdf
<div>Basic Information</div> <div>PAN Card of principal</div> <div></div> <div>Description</div> <div>AEWPR6588L</div>	https://s3-us-west-2.amazonaws.com/qci-ncte-prod/institute-8578/PRINCIPAL_PAN1503662429748.pdf

Evidence Details	Evidence Image					
<table><tr><td>Basic Information</td></tr><tr><td>Qualification certificates of Principal</td></tr><tr><td>Passing Certificate/Degree</td></tr><tr><td>Description</td></tr><tr><td>Principal_Certificates</td></tr></table>	Basic Information	Qualification certificates of Principal	Passing Certificate/Degree	Description	Principal_Certificates	https://s3-us-west-2.amazonaws.com/qci-ncte-prod/institute-8578/Principal_Qualifications1503664172760.pdf
Basic Information						
Qualification certificates of Principal						
Passing Certificate/Degree						
Description						
Principal_Certificates						
<table><tr><td>Basic Information</td></tr><tr><td>Principal Prior Experience</td></tr><tr><td>Experience Letter</td></tr><tr><td>Description</td></tr><tr><td>Principal_Experience Certificates</td></tr></table>	Basic Information	Principal Prior Experience	Experience Letter	Description	Principal_Experience Certificates	https://s3-us-west-2.amazonaws.com/qci-ncte-prod/institute-8578/Principal_Experience1503663890866.pdf
Basic Information						
Principal Prior Experience						
Experience Letter						
Description						
Principal_Experience Certificates						
<table><tr><td>Basic Information</td></tr><tr><td>Authorization letter for the Individual filling the affidavit</td></tr><tr><td>Management Committee</td></tr><tr><td>Description</td></tr><tr><td>Authorization Letter</td></tr></table>	Basic Information	Authorization letter for the Individual filling the affidavit	Management Committee	Description	Authorization Letter	https://s3-us-west-2.amazonaws.com/qci-ncte-prod/institute-8578/Authorization_Principal1503665089381.pdf
Basic Information						
Authorization letter for the Individual filling the affidavit						
Management Committee						
Description						
Authorization Letter						

Evidence Details	Evidence Image
<div>Basic Information</div> <div>Affiliation</div> <div>Affiliation certificate</div> <div>Description</div> <div>B.Ed. & D.El.Ed.</div>	https://s3-us-west-2.amazonaws.com/qci-ncte-prod/institute-8578/Affiliation1503665373784.pdf
<div>Basic Information</div> <div>Proof For Non Profit Organization</div> <div></div> <div>Description</div> <div>3rd page of Trust Deed</div>	https://s3-us-west-2.amazonaws.com/qci-ncte-prod/institute-8578/Non Profit Organisation1503666007081.pdf
<div>Basic Information</div> <div>Institute type</div> <div>Registration certificate of society/trust</div> <div>Description</div> <div>DSR_MALDA</div>	https://s3-us-west-2.amazonaws.com/qci-ncte-prod/institute-8578/Registration Certificate of Trust1503667133811.pdf
<div>Basic Information</div> <div>PAN card of society</div> <div></div> <div>Description</div> <div>AAATU5498C</div>	https://s3-us-west-2.amazonaws.com/qci-ncte-prod/institute-8578/PAN_Trust1503667234042.pdf

Evidence Details	Evidence Image
<div>Basic Information</div> <div>Academic calender</div> <div></div> <div>Description</div> <div>REGISTRAR_WBUTTEPA</div>	https://s3-us-west-2.amazonaws.com/qci-ncte-prod/institute-8578/ACADEMIC CALENDER1503667587131.pdf
<div>Financial Management</div> <div>Fixed/Term deposit certificate</div> <div>Fixed Deposit</div> <div>Description</div> <div>0089518</div>	https://s3-us-west-2.amazonaws.com/qci-ncte-prod/institute-8578/D1503749791931.El.Ed. RESERVE FUND.pdf
<div>Financial Management</div> <div>Fixed/Term deposit certificate</div> <div>Fixed Deposit</div> <div>Description</div> <div>0089519</div>	https://s3-us-west-2.amazonaws.com/qci-ncte-prod/institute-8578/B1503749824678.Ed. RESERVE FUND.pdf
<div>Financial Management</div> <div>Endowment deposit certificate</div> <div></div> <div>Description</div> <div>0019516</div>	https://s3-us-west-2.amazonaws.com/qci-ncte-prod/institute-8578/D1503749852188.El.Ed. ENDOWMENT.pdf

Evidence Details	Evidence Image
<div>Financial Management</div> <div>Endowment deposit certificate</div> <div></div> <div>Description</div> <div>0089517</div>	https://s3-us-west-2.amazonaws.com/qci-ncte-prod/institute-8578/B1503749885564.Ed.ENDOWMENT.pdf
<div>Basic Information</div> <div>Recognition Certificate provided by NCTE</div> <div></div> <div>Description</div> <div>ERCAPP2404 & ERCAPP2405</div>	https://s3-us-west-2.amazonaws.com/qci-ncte-prod/institute-8578/RECOGNITION1503750429320.pdf
<div>Infrastructural Compliance</div> <div>Land Deed</div> <div>Gift Deed</div> <div>Description</div> <div>ADSR-CHANCHAL</div>	https://s3-us-west-2.amazonaws.com/qci-ncte-prod/institute-8578/LAND DEED1503752151500.pdf
<div>Infrastructural Compliance</div> <div>Land Deed</div> <div>Gift Deed</div> <div>Description</div> <div>ADSR-CHANCHAL</div>	https://s3-us-west-2.amazonaws.com/qci-ncte-prod/institute-8578/LAND DEED1503752203589.pdf

Evidence Details	Evidence Image
<div data-bbox="94 247 570 682"> <div>Infrastructural Compliance</div> <div>Building Completion certificate</div> <div>Building Completion certificate</div> <div>Description</div> <div>PRADHAN_ALIHANDA GRAM PANCHAYAT</div> </div>	https://s3-us-west-2.amazonaws.com/qci-ncte-prod/institute-8578/BUILDING COMPLETION CERTIFICATE1503752593091.pdf
<div data-bbox="94 753 570 1188"> <div>Infrastructural Compliance</div> <div>Building Completion certificate</div> <div>Land utilisation certificate</div> <div>Description</div> <div>PRADHAN_ALIHANDA GRAM PANCHAYAT</div> </div>	https://s3-us-west-2.amazonaws.com/qci-ncte-prod/institute-8578/LAND UTILIZATION CERTIFICATE1503752628756.pdf
<div data-bbox="94 1260 570 1694"> <div>Infrastructural Compliance</div> <div>Building Completion certificate</div> <div>Building Completion certificate</div> <div>Description</div> <div>PRADHAN_ALIHANDA GRAM PANCHAYAT</div> </div>	https://s3-us-west-2.amazonaws.com/qci-ncte-prod/institute-8578/BUILDING COMPLETION CERTIFICATE1503752655571.pdf

Evidence Details	Evidence Image
<div> <div>Infrastructural Compliance</div> <div>Building Completion certificate</div> <div>Land utilisation certificate</div> <div>Description</div> <div>PRADHAN_ALIHANDA GRAM PANCHAYAT</div> </div>	https://s3-us-west-2.amazonaws.com/qci-ncte-prod/institute-8578/LAND UTILIZATION CERTIFICATE1503752675529.pdf
<div> <div>Infrastructural Compliance</div> <div>Mutation order certificate</div> <div></div> <div>Description</div> <div>B.L. & L.R.O.</div> </div>	https://s3-us-west-2.amazonaws.com/qci-ncte-prod/institute-8578/MUTATION CERTIFICATE1503752881140.pdf
<div> <div>Infrastructural Compliance</div> <div>Mutation order certificate</div> <div></div> <div>Description</div> <div>B.L. & L.R.O.</div> </div>	https://s3-us-west-2.amazonaws.com/qci-ncte-prod/institute-8578/MUTATION CERTIFICATE1503752906045.pdf



Evidence Details	Evidence Image					
<table><tr><td>Financial Management</td></tr><tr><td>Financials</td></tr><tr><td>Balance sheet of previous FY and Income and expenditure A/C or P&L A/C of previous FY</td></tr><tr><td>Description</td></tr><tr><td>2016-17</td></tr></table>	Financial Management	Financials	Balance sheet of previous FY and Income and expenditure A/C or P&L A/C of previous FY	Description	2016-17	https://s3-us-west-2.amazonaws.com/qci-ncte-prod/institute-8578/Balance Sheet ETC1503922456798.pdf
Financial Management						
Financials						
Balance sheet of previous FY and Income and expenditure A/C or P&L A/C of previous FY						
Description						
2016-17						
<table><tr><td>Financial Management</td></tr><tr><td>Financials</td></tr><tr><td>CA certificate</td></tr><tr><td>Description</td></tr><tr><td>Anupam Sarkar</td></tr></table>	Financial Management	Financials	CA certificate	Description	Anupam Sarkar	https://s3-us-west-2.amazonaws.com/qci-ncte-prod/institute-8578/Audit Report1503922495581.pdf
Financial Management						
Financials						
CA certificate						
Description						
Anupam Sarkar						
<table><tr><td>Financial Management</td></tr><tr><td>Financials</td></tr><tr><td>Audit report of previous FY</td></tr><tr><td>Description</td></tr><tr><td>2016-17</td></tr></table>	Financial Management	Financials	Audit report of previous FY	Description	2016-17	https://s3-us-west-2.amazonaws.com/qci-ncte-prod/institute-8578/Audit Report1503922520883.pdf
Financial Management						
Financials						
Audit report of previous FY						
Description						
2016-17						

Evidence Details	Evidence Image					
<table><tr><td>Financial Management</td></tr><tr><td>Financials</td></tr><tr><td>Balance sheet of previous FY and Income and expenditure A/C or P&L A/C of previous FY</td></tr><tr><td>Description</td></tr><tr><td>2016-17</td></tr></table>	Financial Management	Financials	Balance sheet of previous FY and Income and expenditure A/C or P&L A/C of previous FY	Description	2016-17	https://s3-us-west-2.amazonaws.com/qci-ncte-prod/institute-8578/Balance Sheet ETC1503922570621.pdf
Financial Management						
Financials						
Balance sheet of previous FY and Income and expenditure A/C or P&L A/C of previous FY						
Description						
2016-17						
<table><tr><td>Financial Management</td></tr><tr><td>Financials</td></tr><tr><td>CA certificate</td></tr><tr><td>Description</td></tr><tr><td>Anupam Sarkar</td></tr></table>	Financial Management	Financials	CA certificate	Description	Anupam Sarkar	https://s3-us-west-2.amazonaws.com/qci-ncte-prod/institute-8578/Audit Report1503922693898.pdf
Financial Management						
Financials						
CA certificate						
Description						
Anupam Sarkar						
<table><tr><td>Financial Management</td></tr><tr><td>Financials</td></tr><tr><td>Audit report of previous FY</td></tr><tr><td>Description</td></tr><tr><td>2016-17</td></tr></table>	Financial Management	Financials	Audit report of previous FY	Description	2016-17	https://s3-us-west-2.amazonaws.com/qci-ncte-prod/institute-8578/Audit Report1503922737918.pdf
Financial Management						
Financials						
Audit report of previous FY						
Description						
2016-17						

Evidence Details	Evidence Image
<div data-bbox="94 174 570 562"> <div>Infrastructural Compliance</div> <div>Images of all classrooms</div> <div>Practical</div> <div>Description</div> <div>ALL LABS</div> </div>	https://s3-us-west-2.amazonaws.com/qci-ncte-prod/institute-8578/Practical Class1503922864746.pdf
<div data-bbox="94 638 570 1024"> <div>Infrastructural Compliance</div> <div>Images of all classrooms</div> <div>Theory</div> <div>Description</div> <div>ALL CLASSES</div> </div>	https://s3-us-west-2.amazonaws.com/qci-ncte-prod/institute-8578/D1503922943937.El.Ed._Theory Class.pdf
<div data-bbox="94 1102 570 1488"> <div>Infrastructural Compliance</div> <div>Images of all classrooms</div> <div>Practical</div> <div>Description</div> <div>ALL LABS</div> </div>	https://s3-us-west-2.amazonaws.com/qci-ncte-prod/institute-8578/Practical Class1503922996433.pdf
<div data-bbox="94 1566 570 1953"> <div>Infrastructural Compliance</div> <div>Images of all classrooms</div> <div>Theory</div> <div>Description</div> <div>ALL CLASSES</div> </div>	https://s3-us-west-2.amazonaws.com/qci-ncte-prod/institute-8578/B1503923032529.Ed._Theory Class.pdf

Evidence Details	Evidence Image
<div data-bbox="94 247 570 594"> <div>Infrastructural Compliance</div> <div>Image of the library</div> <div></div> <div>Description</div> <div>LIBRARY</div> </div>	https://s3-us-west-2.amazonaws.com/qci-ncte-prod/institute-8578/Library1503923097179.pdf
<div data-bbox="94 667 570 1014"> <div>Infrastructural Compliance</div> <div>Image of the library</div> <div></div> <div>Description</div> <div>LIBRARY</div> </div>	https://s3-us-west-2.amazonaws.com/qci-ncte-prod/institute-8578/Library1503923156810.pdf
<div data-bbox="94 1087 570 1476"> <div>Infrastructural Compliance</div> <div>Image of multi-purpose playfield</div> <div></div> <div>Description</div> <div>PLAYFIELD</div> </div>	https://s3-us-west-2.amazonaws.com/qci-ncte-prod/institute-8578/Multipurpose Play Field1503923214383.pdf
<div data-bbox="94 1549 570 1938"> <div>Infrastructural Compliance</div> <div>Image of multi-purpose playfield</div> <div></div> <div>Description</div> <div>PLAYFIELD</div> </div>	https://s3-us-west-2.amazonaws.com/qci-ncte-prod/institute-8578/Multipurpose Play Field1503923248372.pdf

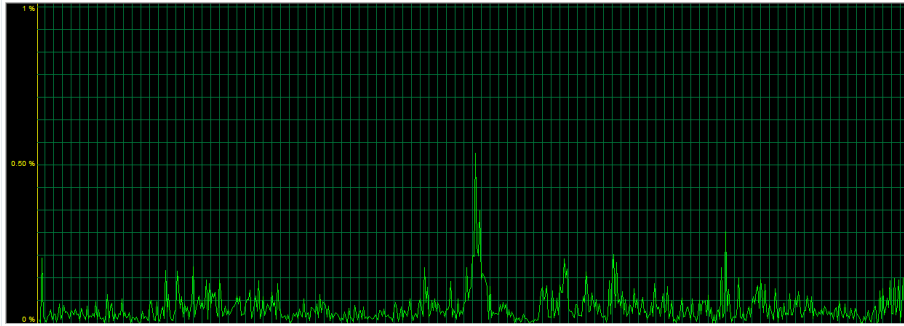
Evidence Details	Evidence Image
<div data-bbox="94 174 570 516"> <div>Infrastructural Compliance</div> <div>Approved Building Plan</div> <div></div> <div>Description</div> <div>BUILDING PLAN</div> </div>	https://s3-us-west-2.amazonaws.com/qci-ncte-prod/institute-8578/Approved Building Plan1503923309794.pdf
<div data-bbox="94 594 570 936"> <div>Infrastructural Compliance</div> <div>Approved Building Plan</div> <div></div> <div>Description</div> <div>BUILDING PLAN</div> </div>	https://s3-us-west-2.amazonaws.com/qci-ncte-prod/institute-8578/Approved Building Plan1503923333924.pdf
<div data-bbox="94 1014 570 1398"> <div>Human Resource</div> <div>Appointment letter of all faculty</div> <div>Permanent</div> <div>Description</div> <div>D.El.Ed.</div> </div>	https://s3-us-west-2.amazonaws.com/qci-ncte-prod/institute-8578/D1503926443466.El.Ed._Faculty Appointment.pdf
<div data-bbox="94 1476 570 1860"> <div>Human Resource</div> <div>Appointment letter of all faculty</div> <div>Permanent</div> <div>Description</div> <div>B.Ed.</div> </div>	https://s3-us-west-2.amazonaws.com/qci-ncte-prod/institute-8578/B1503926479945.Ed. Faculty Appointment.pdf

<div>Evidence Details</div> <div><div>Infrastructural Compliance</div><div>Image of multipurpose hall</div><div></div><div>Description</div><div>M.P. Hall</div></div>	<div>Evidence Image</div> <div><div>https://s3-us-west-2.amazonaws.com/qci-ncte-prod/institute-8578/Multipurpose Hall1504009862574.pdf</div></div>								
<div>Infrastructural Compliance</div> <div>Image of multipurpose hall</div> <div></div> <div>Description</div> <div>M.P. Hall</div>	<div>https://s3-us-west-2.amazonaws.com/qci-ncte-prod/institute-8578/Multipurpose Hall1504009894896.pdf</div>								
<div>Learning Resource Utilization</div> <div>Internet Usage</div> <div>MRTG Report- Screenshot</div> <div>Description</div> <div>MRTG REPORT</div>	<div><div>Windows Task Manager</div><div>File Options View Help</div><div>Applications Processes Services Performance Networking Users</div><div>Local Area Connection</div><div></div><div><table><tr><th>Adapter Name</th><th>Network Utiliza...</th><th>Link Sp...</th><th>State</th></tr><tr><td>Local Area Con...</td><td>0.02 %</td><td>100 Mbps</td><td>Connected</td></tr></table></div></div> <div><div>Processes: 50</div><div>CPU Usage: 13%</div><div>Physical Memory: 52%</div><div></div><div>Helpline : +91 908 12:59 PM 29-Aug-17</div></div>	Adapter Name	Network Utiliza...	Link Sp...	State	Local Area Con...	0.02 %	100 Mbps	Connected
Adapter Name	Network Utiliza...	Link Sp...	State						
Local Area Con...	0.02 %	100 Mbps	Connected						

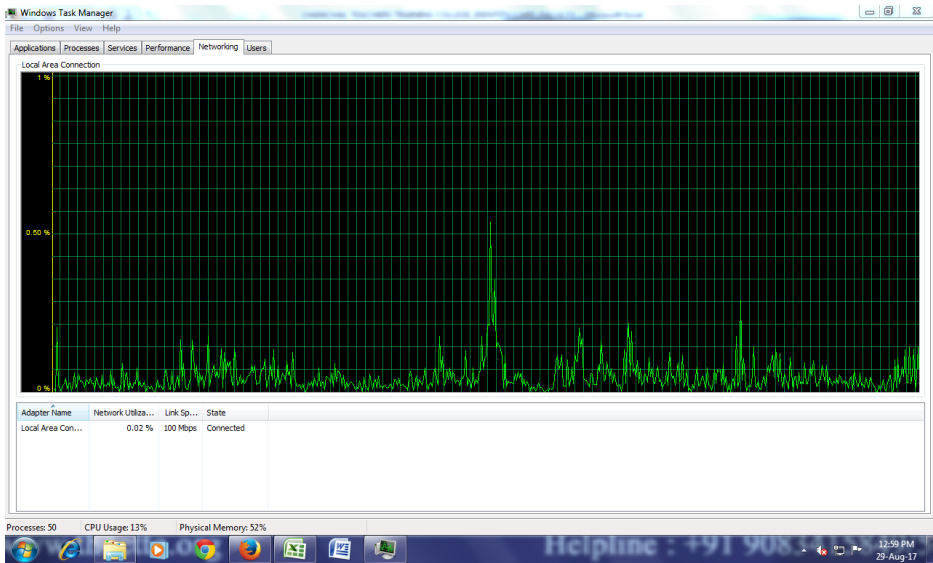
Evidence Details	Evidence Image								
<div>Learning Resource Utilization</div> <div>Internet Usage</div> <div>MRTG Report- Screenshot</div> <div>Description</div> <div>MRTG REPORT</div>	 <p>The screenshot shows the Windows Task Manager Performance tab for Network Usage. The main graph displays a green line representing network activity over time, with a significant spike reaching 1.00% usage. Below the graph is a table with the following data:</p> <table><tr><th>Adapter Name</th><th>Network Utiliza...</th><th>Link Sp...</th><th>State</th></tr><tr><td>Local Area Con...</td><td>0.02 %</td><td>100 Mbps</td><td>Connected</td></tr></table> <p>The taskbar at the bottom shows 50 processes, 13% CPU usage, and 52% physical memory usage. The system clock indicates 12:59 PM on 29-Aug-17.</p>	Adapter Name	Network Utiliza...	Link Sp...	State	Local Area Con...	0.02 %	100 Mbps	Connected
Adapter Name	Network Utiliza...	Link Sp...	State						
Local Area Con...	0.02 %	100 Mbps	Connected						
<div>Learning Resource Utilization</div> <div>Printers (number of printers, year of purchase, cost, pages per minute that can be printed)</div> <div>Stock book image/screenshot</div> <div>Description</div> <div>PRINTER STOCK BOOK IMAGE</div>									

Evidence Details

Learning Resource Utilization

Printers (number of printers, year of purchase, cost, pages per minute that can be printed)

Bills for financial year 2016-17

Description

PRINTER BILL

Evidence Image

TAX INVOICE

57E, Purna Das Road (Behind Golpark Petrol Pump)
Gariahat, Kolkata - 700029.
Phone : 2463-4247 / 2465-7240
E-mail : dasenterprise1996@gmail.com
Website : www.dasenterprise.net
V. A. T No. 19416667026
C. S. T No. 19416667026
Service Tax No. APHPD8189DSD003

Das Enterprise
The Paper People

Name : Chanchal Teacher's Training College
Address : Vill-Kanua, P.O.-Isadpur, Malda-732123
Buyer's VAT No.

Invoice No. VT/410/15-16
Date 29.12.2015
Order No.
Date
Challan No.
Date

S.No.	DESCRIPTION OF GOODS	QUANTITY	RATE	TAX	DISCOUNT	AMOUNT
1.	Konica Minolta Multifunction Device Model No. Bizhub-195 Machine Serial No. A3R2041117610	1	40000	Pes		40000 00
				Vat@5%		2000 00
₹ Forty Two Thousand Only.						Total 42000 00
Declaration We declare that this invoice shows the actual price of the goods described and that all particulars are true and correct.						Round off (-)
						Grand Total 42000 00
1. Goods once sold will not be taken back. 2. Interest @ 18% p. a. will be charged extra if not paid within due date. 3. We take no responsibility for damage or loss in transit. 4. All disputes are subject to Kolkata jurisdiction only. 5. Goods once sold cannot be taken back or exchanged in any circumstances. 6. Please pay by A/c payee Cheque only. 7. In case of cheque bouncing ₹,500- & interest @18% will be charged from the date of bouncing of payment. 8. Please ask for a money receipt in case of cash payment is made. Failure to do so may result in a discrepancy where our liability ceases. 9. Warranty on all product is subject to the product principal. 10. Warranty will be as per manufacturer's limited warranty policy. 11. Customers have to go the concern service centre directly.						BANK DETAIL Bank Name : CANARA BANK Branch : 9 & 10, Raja S.C. Mullick Road, Jadavpur, Kolkata - 700032 A/C No. 0980261016637 IFSC Code : CNRB0000980 MICR Code : 700015015 PAN No. APHPD8189D For, Das Enterprise <i>(Signature)</i>
Deals In :- CANON ■ XEROX ■ RICOH ■ KONICA MINOLTA ■ EYOCER ■ SHARP ■ SAMSUNG ■ HP						
TOSHIBA ■ PANASONIC ■ BROTHER ■ EPSON ■ ALSO AVAILABLE PAPER ■ TONER ■ SPARE PARTS						

Evidence Details	Evidence Image					
<table><tr><td>Learning Resource Utilization</td></tr><tr><td>Printers (number of printers, year of purchase, cost, pages per minute that can be printed)</td></tr><tr><td>Bills for financial year 2016-17</td></tr><tr><td>Description</td></tr><tr><td>PRINTER BILL</td></tr></table>	Learning Resource Utilization	Printers (number of printers, year of purchase, cost, pages per minute that can be printed)	Bills for financial year 2016-17	Description	PRINTER BILL	https://s3-us-west-2.amazonaws.com/qci-ncte-prod/institute-8578/PRINTER BILL 21504011544927.JPG
Learning Resource Utilization						
Printers (number of printers, year of purchase, cost, pages per minute that can be printed)						
Bills for financial year 2016-17						
Description						
PRINTER BILL						
<table><tr><td>Learning Resource Utilization</td></tr><tr><td>Printers (number of printers, year of purchase, cost, pages per minute that can be printed)</td></tr><tr><td>Bills for financial year 2016-17</td></tr><tr><td>Description</td></tr><tr><td>PRINTER BILL</td></tr></table>	Learning Resource Utilization	Printers (number of printers, year of purchase, cost, pages per minute that can be printed)	Bills for financial year 2016-17	Description	PRINTER BILL	https://s3-us-west-2.amazonaws.com/qci-ncte-prod/institute-8578/PRINTER BILL 31504011553532.JPG
Learning Resource Utilization						
Printers (number of printers, year of purchase, cost, pages per minute that can be printed)						
Bills for financial year 2016-17						
Description						
PRINTER BILL						
<table><tr><td>Learning Resource Utilization</td></tr><tr><td>Printers (number of printers, year of purchase, cost, pages per minute that can be printed)</td></tr><tr><td>Model specification image</td></tr><tr><td>Description</td></tr><tr><td>MODEL</td></tr></table>	Learning Resource Utilization	Printers (number of printers, year of purchase, cost, pages per minute that can be printed)	Model specification image	Description	MODEL	https://s3-us-west-2.amazonaws.com/qci-ncte-prod/institute-8578/PRINTER 11504011573060.JPG
Learning Resource Utilization						
Printers (number of printers, year of purchase, cost, pages per minute that can be printed)						
Model specification image						
Description						
MODEL						

Evidence Details	Evidence Image
<div data-bbox="94 174 570 646"> <p>Learning Resource Utilization</p> <p>Printers (number of printers, year of purchase, cost, pages per minute that can be printed)</p> <p>Model specification image</p> <p>Description</p> <p>MODEL</p> </div>	<p>https://s3-us-west-2.amazonaws.com/qci-ncte-prod/institute-8578/PRINTER 21504011580539.JPG</p>
<div data-bbox="94 726 570 1199"> <p>Learning Resource Utilization</p> <p>Printers (number of printers, year of purchase, cost, pages per minute that can be printed)</p> <p>Model specification image</p> <p>Description</p> <p>MODEL</p> </div>	<p>https://s3-us-west-2.amazonaws.com/qci-ncte-prod/institute-8578/PRINTER 31504011587791.JPG</p>
<div data-bbox="94 1278 570 1751"> <p>Learning Resource Utilization</p> <p>Printers (number of printers, year of purchase, cost, pages per minute that can be printed)</p> <p>Model specification image</p> <p>Description</p> <p>MODEL</p> </div>	<p>https://s3-us-west-2.amazonaws.com/qci-ncte-prod/institute-8578/PRINTER 41504011593203.JPG</p>



Evidence Details	Evidence Image					
<table><tr><td>Learning Resource Utilization</td></tr><tr><td>Printers (number of printers, year of purchase, cost, pages per minute that can be printed)</td></tr><tr><td>Model specification image</td></tr><tr><td>Description</td></tr><tr><td>MODEL</td></tr></table>	Learning Resource Utilization	Printers (number of printers, year of purchase, cost, pages per minute that can be printed)	Model specification image	Description	MODEL	https://s3-us-west-2.amazonaws.com/qci-ncte-prod/institute-8578/PRINTER 51504011597211.JPG
Learning Resource Utilization						
Printers (number of printers, year of purchase, cost, pages per minute that can be printed)						
Model specification image						
Description						
MODEL						
<table><tr><td>Learning Resource Utilization</td></tr><tr><td>Printers (number of printers, year of purchase, cost, pages per minute that can be printed)</td></tr><tr><td>Stock book image/screenshot</td></tr><tr><td>Description</td></tr><tr><td>PRINTER STOCK BOOK</td></tr></table>	Learning Resource Utilization	Printers (number of printers, year of purchase, cost, pages per minute that can be printed)	Stock book image/screenshot	Description	PRINTER STOCK BOOK	
Learning Resource Utilization						
Printers (number of printers, year of purchase, cost, pages per minute that can be printed)						
Stock book image/screenshot						
Description						
PRINTER STOCK BOOK						

Printers (number of printers, year of purchase, cost, pages per minute that can be printed)

Bills for financial year 2016-17

Description

BILL

<p>57E,Purna Das Road (Behind Golpark Petrol Pump) Gariahat, Kolkata - 700029. Phone : 246 3-4247 / 2465-7240 E-mail : dasenterprise1996@gmail.com Website : www.dasenterprise.net V. A. T No. 19416667026 C. S. T No. 19416667026 Service Tax No. APHPDB189DSD003</p>		 <p>Das Enterprise <i>The Capex People</i></p>					
<p>Name : Chanchal Teacher's Training College</p> <p>Address : Vill-Kanua, P.O-Isadpur, Malda-732123</p> <p>Buyer's VAT No.</p>		<p>Invoice No.: VT/410/15-16 Date: 29.12.2015</p> <p>Order No. Date</p> <p>Challen No. Date</p>					
SL NO.	DESCRIPTION OF GOODS	QUANTITY	RATE	PER	DISCOUNT	TAX	AMOUNT
1	Konica Minolta Multifunction Device Model No. Bizhub-195 Machine Serial No. A3R2041117610	1	40000	Pcs			40000 00
						Vat@5%	2000 00
						Total	42000 00
₹. Forty Two Thousand Only.						Round Off (-)	
Declaration						Grand Total	42000 00
<p>We declare that this invoice shows the actual price of the goods described and that all particulars are true and correct.</p> <p>1. Goods once sold will not be taken back.</p> <p>2. Interest @ 18% p.a. will be charged extra if not paid within due date.</p> <p>3. We take no responsibility for damage or loss in transit.</p> <p>4. All disputes are subject to Kolkata jurisdiction only.</p> <p>5. Goods once sold cannot be taken back or exchanged in any circumstances.</p> <p>6. Please pay by A/c payee Cheque only.</p> <p>7. In case of cheque bouncing ₹.300/- interest @18% will be charged from the date of allocation of payment.</p> <p>8. Please ask for a money receipt in case of cash payment is made. Failure to do so may result in a discrepancy where our liability ceases.</p> <p>9. Warranty on all product is subject to the product principal.</p> <p>10. Warranty will be as per manufacturer's limited warranty policy.</p> <p>11. Customers have to go the concern service centre directly.</p>						<p>BANK DETAIL</p> <p>Bank Name : CANARA BANK</p> <p>Branch : 9 & 10, Raj S.C. Mall & Road, Jadavpur, Kolkata - 700032</p> <p>A/c No. 098026/010637</p> <p>IFSC Code : CNRB0000980</p> <p>MICR Code : 700015015</p> <p>PAN No. APHPDB189D</p>	
<p>For, Das Enterprise</p> <p></p> <p>Authorized Signatory</p>							
<p>Deals In :- CANON • XEROX • RICOH • KONICA MINOLTA • YOCER • SHARP • SAMSUNG • HP</p> <p>TOSHIBA • PANASONIC • BROTHER • EPSON • ALSO AVAILABLE PAPER • TONER • SPARE PARTS</p>							

Evidence Details	Evidence Image					
<table><tr><td>Learning Resource Utilization</td></tr><tr><td>Printers (number of printers, year of purchase, cost, pages per minute that can be printed)</td></tr><tr><td>Bills for financial year 2016-17</td></tr><tr><td>Description</td></tr><tr><td>BILL</td></tr></table>	Learning Resource Utilization	Printers (number of printers, year of purchase, cost, pages per minute that can be printed)	Bills for financial year 2016-17	Description	BILL	https://s3-us-west-2.amazonaws.com/qci-ncte-prod/institute-8578/PRINTER BILL 21504011963996.JPG
Learning Resource Utilization						
Printers (number of printers, year of purchase, cost, pages per minute that can be printed)						
Bills for financial year 2016-17						
Description						
BILL						
<table><tr><td>Learning Resource Utilization</td></tr><tr><td>Printers (number of printers, year of purchase, cost, pages per minute that can be printed)</td></tr><tr><td>Bills for financial year 2016-17</td></tr><tr><td>Description</td></tr><tr><td>BILL</td></tr></table>	Learning Resource Utilization	Printers (number of printers, year of purchase, cost, pages per minute that can be printed)	Bills for financial year 2016-17	Description	BILL	https://s3-us-west-2.amazonaws.com/qci-ncte-prod/institute-8578/PRINTER BILL 31504011964829.JPG
Learning Resource Utilization						
Printers (number of printers, year of purchase, cost, pages per minute that can be printed)						
Bills for financial year 2016-17						
Description						
BILL						
<table><tr><td>Learning Resource Utilization</td></tr><tr><td>Printers (number of printers, year of purchase, cost, pages per minute that can be printed)</td></tr><tr><td>Model specification image</td></tr><tr><td>Description</td></tr><tr><td>MODEL</td></tr></table>	Learning Resource Utilization	Printers (number of printers, year of purchase, cost, pages per minute that can be printed)	Model specification image	Description	MODEL	https://s3-us-west-2.amazonaws.com/qci-ncte-prod/institute-8578/PRINTER 11504011965608.JPG
Learning Resource Utilization						
Printers (number of printers, year of purchase, cost, pages per minute that can be printed)						
Model specification image						
Description						
MODEL						

Evidence Details	Evidence Image
<div data-bbox="110 191 529 226">Learning Resource Utilization</div> <div data-bbox="110 268 548 394">Printers (number of printers, year of purchase, cost, pages per minute that can be printed)</div> <div data-bbox="110 434 479 470">Model specification image</div> <div data-bbox="110 510 285 546">Description</div> <div data-bbox="110 585 225 621">MODEL</div>	https://s3-us-west-2.amazonaws.com/qci-ncte-prod/institute-8578/PRINTER 21504011966377.JPG
<div data-bbox="110 743 529 779">Learning Resource Utilization</div> <div data-bbox="110 821 548 947">Printers (number of printers, year of purchase, cost, pages per minute that can be printed)</div> <div data-bbox="110 987 479 1022">Model specification image</div> <div data-bbox="110 1062 285 1098">Description</div> <div data-bbox="110 1138 225 1173">MODEL</div>	https://s3-us-west-2.amazonaws.com/qci-ncte-prod/institute-8578/PRINTER 31504011967000.JPG
<div data-bbox="110 1295 529 1331">Learning Resource Utilization</div> <div data-bbox="110 1373 548 1499">Printers (number of printers, year of purchase, cost, pages per minute that can be printed)</div> <div data-bbox="110 1539 479 1575">Model specification image</div> <div data-bbox="110 1614 285 1650">Description</div> <div data-bbox="110 1690 225 1726">MODEL</div>	https://s3-us-west-2.amazonaws.com/qci-ncte-prod/institute-8578/PRINTER 41504011967612.JPG

Evidence Details	Evidence Image					
<table><tr><td>Learning Resource Utilization</td></tr><tr><td>Printers (number of printers, year of purchase, cost, pages per minute that can be printed)</td></tr><tr><td>Model specification image</td></tr><tr><td>Description</td></tr><tr><td>MODEL</td></tr></table>	Learning Resource Utilization	Printers (number of printers, year of purchase, cost, pages per minute that can be printed)	Model specification image	Description	MODEL	https://s3-us-west-2.amazonaws.com/qci-ncte-prod/institute-8578/PRINTER 51504011968576.JPG
Learning Resource Utilization						
Printers (number of printers, year of purchase, cost, pages per minute that can be printed)						
Model specification image						
Description						
MODEL						
<table><tr><td>Learning Resource Utilization</td></tr><tr><td>Desktops, Tablets, laptops (number, cost, year of purchase)</td></tr><tr><td>Stock book image/screenshot</td></tr><tr><td>Description</td></tr><tr><td>COMPUTER STOCK BOOK</td></tr></table>	Learning Resource Utilization	Desktops, Tablets, laptops (number, cost, year of purchase)	Stock book image/screenshot	Description	COMPUTER STOCK BOOK	
Learning Resource Utilization						
Desktops, Tablets, laptops (number, cost, year of purchase)						
Stock book image/screenshot						
Description						
COMPUTER STOCK BOOK						

Evidence Details	Evidence Image					
<table><tr><td>Learning Resource Utilization</td></tr><tr><td>Desktops, Tablets, laptops (number, cost, year of purchase)</td></tr><tr><td>Bills for financial year 2016-17</td></tr><tr><td>Description</td></tr><tr><td>BILL</td></tr></table>	Learning Resource Utilization	Desktops, Tablets, laptops (number, cost, year of purchase)	Bills for financial year 2016-17	Description	BILL	https://s3-us-west-2.amazonaws.com/qci-ncte-prod/institute-8578/COMPUTER BILL 11504096303723.JPG
Learning Resource Utilization						
Desktops, Tablets, laptops (number, cost, year of purchase)						
Bills for financial year 2016-17						
Description						
BILL						
<table><tr><td>Learning Resource Utilization</td></tr><tr><td>Desktops, Tablets, laptops (number, cost, year of purchase)</td></tr><tr><td>Bills for financial year 2016-17</td></tr><tr><td>Description</td></tr><tr><td>BILL</td></tr></table>	Learning Resource Utilization	Desktops, Tablets, laptops (number, cost, year of purchase)	Bills for financial year 2016-17	Description	BILL	https://s3-us-west-2.amazonaws.com/qci-ncte-prod/institute-8578/COMPUTER BILL 21504096305653.JPG
Learning Resource Utilization						
Desktops, Tablets, laptops (number, cost, year of purchase)						
Bills for financial year 2016-17						
Description						
BILL						
<table><tr><td>Learning Resource Utilization</td></tr><tr><td>Desktops, Tablets, laptops (number, cost, year of purchase)</td></tr><tr><td>Bills for financial year 2016-17</td></tr><tr><td>Description</td></tr><tr><td>BILL</td></tr></table>	Learning Resource Utilization	Desktops, Tablets, laptops (number, cost, year of purchase)	Bills for financial year 2016-17	Description	BILL	
Learning Resource Utilization						
Desktops, Tablets, laptops (number, cost, year of purchase)						
Bills for financial year 2016-17						
Description						
BILL						

Evidence Details

Evidence Image

TIN : 19878595091					
<< TAX INVOICE >> CHANCHAL COMPUTER CHANCHAL COLLEGE ROAD, GROUND FLOOR BANGIYA GRAMIN BIKASH BANK CHANCHAL MALDA Tel. : 9933647517 email : chnlcomputer@gmail.com					
Party Details : CHANCHAL TEACHER TRAINING COLLEGE CHANCHAL MALDA			Invoice No. : 2 Dated : 25-10-2015		
Party TIN :					
S.N.	Description of Goods	Qty.	Unit	Price	Amount(₹)
1.	MONITORE IBALL 15" LED	24.00	Pcs.	4,350.00	1,04,400.00
2.	CPU DUAL CORE	3.00	Pcs.	8,500.00	25,500.00
3.	N COMPUTING	4.00	Pcs.	14,000.00	56,000.00
4.	LAN COIL 300MTR	2.00	Pcs.	5,310.00	10,620.00
Grand Total					1,96,520.00
Sale @Exempt=1,96,520.00 Rupees One Lakh Ninety Six Thousand Five Hundred Twenty Only					
Terms & Conditions E. & O.E. 1. Goods once sold will not be taken back. 2. Interest @ 18% p.a. will be charged if the payment is not made with in the stipulated time. 3. Subject to 'West Bengal' Jurisdiction only.			Receiver's Signature : <div style="text-align: center;">  </div>		
			for CHANCHAL COMPUTER <i>Md. Majaharul Islam</i> Authorised Signatory		
			CHANCHAL COMPUTER Prop.: Md. Majaharul Islam		

Evidence Details	Evidence Image					
<table><tr><td>Learning Resource Utilization</td></tr><tr><td>Desktops, Tablets, laptops (number, cost, year of purchase)</td></tr><tr><td>Model specification image</td></tr><tr><td>Description</td></tr><tr><td>MODEL</td></tr></table>	Learning Resource Utilization	Desktops, Tablets, laptops (number, cost, year of purchase)	Model specification image	Description	MODEL	https://s3-us-west-2.amazonaws.com/qci-ncte-prod/institute-8578/COMPUTER1504096313766.pdf
Learning Resource Utilization						
Desktops, Tablets, laptops (number, cost, year of purchase)						
Model specification image						
Description						
MODEL						
<table><tr><td>Learning Resource Utilization</td></tr><tr><td>Desktops, Tablets, laptops (number, cost, year of purchase)</td></tr><tr><td>Stock book image/screenshot</td></tr><tr><td>Description</td></tr><tr><td>COMPUTER STOCK BOOK</td></tr></table>	Learning Resource Utilization	Desktops, Tablets, laptops (number, cost, year of purchase)	Stock book image/screenshot	Description	COMPUTER STOCK BOOK	
Learning Resource Utilization						
Desktops, Tablets, laptops (number, cost, year of purchase)						
Stock book image/screenshot						
Description						
COMPUTER STOCK BOOK						

Evidence Details	Evidence Image					
<table><tr><td>Learning Resource Utilization</td></tr><tr><td>Desktops, Tablets, laptops (number, cost, year of purchase)</td></tr><tr><td>Bills for financial year 2016-17</td></tr><tr><td>Description</td></tr><tr><td>BILLS</td></tr></table>	Learning Resource Utilization	Desktops, Tablets, laptops (number, cost, year of purchase)	Bills for financial year 2016-17	Description	BILLS	https://s3-us-west-2.amazonaws.com/qci-ncte-prod/institute-8578/COMPUTER BILL 11504097478584.JPG
Learning Resource Utilization						
Desktops, Tablets, laptops (number, cost, year of purchase)						
Bills for financial year 2016-17						
Description						
BILLS						
<table><tr><td>Learning Resource Utilization</td></tr><tr><td>Desktops, Tablets, laptops (number, cost, year of purchase)</td></tr><tr><td>Bills for financial year 2016-17</td></tr><tr><td>Description</td></tr><tr><td>BILLS</td></tr></table>	Learning Resource Utilization	Desktops, Tablets, laptops (number, cost, year of purchase)	Bills for financial year 2016-17	Description	BILLS	https://s3-us-west-2.amazonaws.com/qci-ncte-prod/institute-8578/COMPUTER BILL 21504097481911.JPG
Learning Resource Utilization						
Desktops, Tablets, laptops (number, cost, year of purchase)						
Bills for financial year 2016-17						
Description						
BILLS						
<table><tr><td>Learning Resource Utilization</td></tr><tr><td>Desktops, Tablets, laptops (number, cost, year of purchase)</td></tr><tr><td>Bills for financial year 2016-17</td></tr><tr><td>Description</td></tr><tr><td>BILLS</td></tr></table>	Learning Resource Utilization	Desktops, Tablets, laptops (number, cost, year of purchase)	Bills for financial year 2016-17	Description	BILLS	
Learning Resource Utilization						
Desktops, Tablets, laptops (number, cost, year of purchase)						
Bills for financial year 2016-17						
Description						
BILLS						

Evidence Details

Evidence Image

TIN : 19878595091					
<< TAX INVOICE >> CHANCHAL COMPUTER CHANCHAL COLLEGE ROAD, GROUND FLOOR BANGIYA GRAMIN BIKASH BANK CHANCHAL MALDA Tel. : 9933647517 email : chncomputer@gmail.com					
Party Details : CHANCHAL TEACHER TRAINING COLLEGE CHANCHAL MALDA			Invoice No. : 2 Dated : 25-10-2015		
Party TIN :					
S.N.	Description of Goods	Qty.	Unit	Price	Amount(₹)
1.	MONITORE IBALL 15" LED	24.00	Pcs.	4,350.00	1,04,400.00
2.	CPU DUAL CORE	3.00	Pcs.	8,500.00	25,500.00
3.	N COMPUTING	4.00	Pcs.	14,000.00	56,000.00
4.	LAN COIL 300MTR	2.00	Pcs.	5,310.00	10,620.00
Grand Total					1,96,520.00
Sale @Exempt=1,96,520.00 Rupees One Lakh Ninety Six Thousand Five Hundred Twenty Only					
Terms & Conditions E. & O.E. 1. Goods once sold will not be taken back. 2. Interest @ 18% p.a. will be charged if the payment is not made with in the stipulated time. 3. Subject to 'West Bengal' Jurisdiction only.			Receiver's Signature : <div style="text-align: center;">  </div>		
			for CHANCHAL COMPUTER <i>Md. Majaharul Islam</i> Authorised Signatory		
			CHANCHAL COMPUTER Prop.: Md. Majaharul Islam		

Evidence Details	Evidence Image					
<table><tr><td>Learning Resource Utilization</td></tr><tr><td>Desktops, Tablets, laptops (number, cost, year of purchase)</td></tr><tr><td>Model specification image</td></tr><tr><td>Description</td></tr><tr><td>MODEL</td></tr></table>	Learning Resource Utilization	Desktops, Tablets, laptops (number, cost, year of purchase)	Model specification image	Description	MODEL	https://s3-us-west-2.amazonaws.com/qci-ncte-prod/institute-8578/COMPUTER1504097485602.pdf
Learning Resource Utilization						
Desktops, Tablets, laptops (number, cost, year of purchase)						
Model specification image						
Description						
MODEL						
<table><tr><td>Learning Resource Utilization</td></tr><tr><td>Routers/LAN ports (number, cost, year of purchase)</td></tr><tr><td>Stock book image/screenshot</td></tr><tr><td>Description</td></tr><tr><td>STOCK BOOK</td></tr></table>	Learning Resource Utilization	Routers/LAN ports (number, cost, year of purchase)	Stock book image/screenshot	Description	STOCK BOOK	
Learning Resource Utilization						
Routers/LAN ports (number, cost, year of purchase)						
Stock book image/screenshot						
Description						
STOCK BOOK						

[illegible]

Routers/LAN ports (number, cost, year of purchase)

Bills for financial year 2016-17

Description

BILL

[illegible]

Learning Resource Utilization

Routers/LAN ports (number, cost, year of purchase)

Model specification image

Description

MODEL

https://s3-us-west-2.amazonaws.com/qci-ncte-prod/institute-8578/ROUTER 11504097784676.JPG

Evidence Details	Evidence Image
<div data-bbox="94 174 570 604"> <div>Learning Resource Utilization</div> <div>Routers/LAN ports (number, cost, year of purchase)</div> <div>Model specification image</div> <div>Description</div> <div>MODEL</div> </div>	<div data-bbox="602 174 1531 258"> https://s3-us-west-2.amazonaws.com/qci-ncte-prod/institute-8578/ROUTER 21504097786868.JPG </div>
<div data-bbox="94 682 570 1113"> <div>Learning Resource Utilization</div> <div>Routers/LAN ports (number, cost, year of purchase)</div> <div>Model specification image</div> <div>Description</div> <div>MODEL</div> </div>	<div data-bbox="602 682 1531 766"> https://s3-us-west-2.amazonaws.com/qci-ncte-prod/institute-8578/ROUTER 31504097788647.JPG </div>
<div data-bbox="94 1190 570 1621"> <div>Learning Resource Utilization</div> <div>Routers/LAN ports (number, cost, year of purchase)</div> <div>Model specification image</div> <div>Description</div> <div>MODEL</div> </div>	<div data-bbox="602 1190 1531 1274"> https://s3-us-west-2.amazonaws.com/qci-ncte-prod/institute-8578/ROUTER 41504097790687.JPG </div>

Evidence Details	Evidence Image
<div>Learning Resource Utilization</div> <div>Routers/LAN ports (number, cost, year of purchase)</div> <div>Model specification image</div> <div>Description</div> <div>MODEL</div>	https://s3-us-west-2.amazonaws.com/qci-ncte-prod/institute-8578/ROUTER 51504097792520.JPG
<div>Learning Resource Utilization</div> <div>Routers/LAN ports (number, cost, year of purchase)</div> <div>Stock book image/screenshot</div> <div>Description</div> <div>STOCK BOOK</div>	

Routers/LAN ports (number, cost, year of purchase)

Bills for financial year 2016-17

Description

BILL

[illegible]

Learning Resource Utilization

Routers/LAN ports (number, cost, year of purchase)

Model specification image

Description

MODEL

https://s3-us-west-2.amazonaws.com/qci-ncte-prod/institute-8578/ROUTER 11504097887012.JPG

Evidence Details	Evidence Image
<div data-bbox="94 174 570 604"> <div>Learning Resource Utilization</div> <div>Routers/LAN ports (number, cost, year of purchase)</div> <div>Model specification image</div> <div>Description</div> <div>MODEL</div> </div>	https://s3-us-west-2.amazonaws.com/qci-ncte-prod/institute-8578/ROUTER 21504097889555.JPG
<div data-bbox="94 682 570 1113"> <div>Learning Resource Utilization</div> <div>Routers/LAN ports (number, cost, year of purchase)</div> <div>Model specification image</div> <div>Description</div> <div>MODEL</div> </div>	https://s3-us-west-2.amazonaws.com/qci-ncte-prod/institute-8578/ROUTER 31504097890743.JPG
<div data-bbox="94 1190 570 1621"> <div>Learning Resource Utilization</div> <div>Routers/LAN ports (number, cost, year of purchase)</div> <div>Model specification image</div> <div>Description</div> <div>MODEL</div> </div>	https://s3-us-west-2.amazonaws.com/qci-ncte-prod/institute-8578/ROUTER 41504097891813.JPG

Evidence Details	Evidence Image
<div>Learning Resource Utilization</div> <div>Routers/LAN ports (number, cost, year of purchase)</div> <div>Model specification image</div> <div>Description</div> <div>MODEL</div>	https://s3-us-west-2.amazonaws.com/qci-ncte-prod/institute-8578/ROUTER 51504097893036.JPG
<div>Learning Resource Utilization</div> <div>Projector, Screens/LCD (number, cost, year of purchase)</div> <div>Stock book image/screenshot</div> <div>Description</div> <div>PROJECTOR STOCK BOOK</div>	

Evidence Details	Evidence Image					
<table><tr><td>Learning Resource Utilization</td></tr><tr><td>Projector, Screens/LCD (number, cost, year of purchase)</td></tr><tr><td>Bills for financial year 2016-17</td></tr><tr><td>Description</td></tr><tr><td>PROJECTOR BILL</td></tr></table>	Learning Resource Utilization	Projector, Screens/LCD (number, cost, year of purchase)	Bills for financial year 2016-17	Description	PROJECTOR BILL	https://s3-us-west-2.amazonaws.com/qci-ncte-prod/institute-8578/PROJECTOR BILL 21504785626429.pdf
Learning Resource Utilization						
Projector, Screens/LCD (number, cost, year of purchase)						
Bills for financial year 2016-17						
Description						
PROJECTOR BILL						
<table><tr><td>Learning Resource Utilization</td></tr><tr><td>Projector, Screens/LCD (number, cost, year of purchase)</td></tr><tr><td>Bills for financial year 2016-17</td></tr><tr><td>Description</td></tr><tr><td>PROJECTOR BILL</td></tr></table>	Learning Resource Utilization	Projector, Screens/LCD (number, cost, year of purchase)	Bills for financial year 2016-17	Description	PROJECTOR BILL	https://s3-us-west-2.amazonaws.com/qci-ncte-prod/institute-8578/PROJECTOR BILL 11504108193119.pdf
Learning Resource Utilization						
Projector, Screens/LCD (number, cost, year of purchase)						
Bills for financial year 2016-17						
Description						
PROJECTOR BILL						
<table><tr><td>Learning Resource Utilization</td></tr><tr><td>Projector, Screens/LCD (number, cost, year of purchase)</td></tr><tr><td>Model specification image</td></tr><tr><td>Description</td></tr><tr><td>MODEL</td></tr></table>	Learning Resource Utilization	Projector, Screens/LCD (number, cost, year of purchase)	Model specification image	Description	MODEL	https://s3-us-west-2.amazonaws.com/qci-ncte-prod/institute-8578/PROJECTOR1504108193621.pdf
Learning Resource Utilization						
Projector, Screens/LCD (number, cost, year of purchase)						
Model specification image						
Description						
MODEL						

PROJECTOR STOCK BOOK

[illegible]

Evidence Details	Evidence Image					
<table><tr><td>Learning Resource Utilization</td></tr><tr><td>Projector, Screens/LCD (number, cost, year of purchase)</td></tr><tr><td>Bills for financial year 2016-17</td></tr><tr><td>Description</td></tr><tr><td>PROJECTOR BILL</td></tr></table>	Learning Resource Utilization	Projector, Screens/LCD (number, cost, year of purchase)	Bills for financial year 2016-17	Description	PROJECTOR BILL	https://s3-us-west-2.amazonaws.com/qci-ncte-prod/institute-8578/PROJECTOR BILL 21504785728388.pdf
Learning Resource Utilization						
Projector, Screens/LCD (number, cost, year of purchase)						
Bills for financial year 2016-17						
Description						
PROJECTOR BILL						
<table><tr><td>Learning Resource Utilization</td></tr><tr><td>Projector, Screens/LCD (number, cost, year of purchase)</td></tr><tr><td>Bills for financial year 2016-17</td></tr><tr><td>Description</td></tr><tr><td>PROJECTOR BILL</td></tr></table>	Learning Resource Utilization	Projector, Screens/LCD (number, cost, year of purchase)	Bills for financial year 2016-17	Description	PROJECTOR BILL	https://s3-us-west-2.amazonaws.com/qci-ncte-prod/institute-8578/PROJECTOR BILL 11504108278509.pdf
Learning Resource Utilization						
Projector, Screens/LCD (number, cost, year of purchase)						
Bills for financial year 2016-17						
Description						
PROJECTOR BILL						
<table><tr><td>Learning Resource Utilization</td></tr><tr><td>Projector, Screens/LCD (number, cost, year of purchase)</td></tr><tr><td>Model specification image</td></tr><tr><td>Description</td></tr><tr><td>MODEL</td></tr></table>	Learning Resource Utilization	Projector, Screens/LCD (number, cost, year of purchase)	Model specification image	Description	MODEL	https://s3-us-west-2.amazonaws.com/qci-ncte-prod/institute-8578/PROJECTOR1504108279022.pdf
Learning Resource Utilization						
Projector, Screens/LCD (number, cost, year of purchase)						
Model specification image						
Description						
MODEL						

Evidence Details	Evidence Image
<div data-bbox="94 174 570 558"> <div>Learning Resource Utilization</div> <div>Art and Craft Resources</div> <div>Stock book image/screenshot</div> <div>Description</div> <div>ART & CRAFT STOCK BOOK</div> </div>	https://s3-us-west-2.amazonaws.com/qci-ncte-prod/institute-8578/ART & CRAFT STOCK BOOK1504108383974.pdf
<div data-bbox="94 638 570 1022"> <div>Learning Resource Utilization</div> <div>Art and Craft Resources</div> <div>Bills for financial year 2016-17</div> <div>Description</div> <div>ART & CRAFT BILL</div> </div>	https://s3-us-west-2.amazonaws.com/qci-ncte-prod/institute-8578/ART & CRAFT BILL1504108384684.pdf
<div data-bbox="94 1102 570 1486"> <div>Learning Resource Utilization</div> <div>Art and Craft Resources</div> <div>Stock book image/screenshot</div> <div>Description</div> <div>ART & CRAFT STOCK BOOK</div> </div>	https://s3-us-west-2.amazonaws.com/qci-ncte-prod/institute-8578/ART & CRAFT STOCK BOOK1504108410745.pdf
<div data-bbox="94 1566 570 1950"> <div>Learning Resource Utilization</div> <div>Art and Craft Resources</div> <div>Bills for financial year 2016-17</div> <div>Description</div> <div>ART & CRAFT BILL</div> </div>	https://s3-us-west-2.amazonaws.com/qci-ncte-prod/institute-8578/ART & CRAFT BILL1504108411468.pdf

Evidence Details	Evidence Image
<div data-bbox="94 247 570 724"> <div>Learning Resource Utilization</div> <div>Resources available for Languages</div> <div>Stock book image/screenshot</div> <div>Description</div> <div>LANGUAGE LAB STOCK BOOK</div> </div>	https://s3-us-west-2.amazonaws.com/qci-ncte-prod/institute-8578/LANGUAGE LAB STOCK BOOK1504108479758.pdf
<div data-bbox="94 804 570 1234"> <div>Learning Resource Utilization</div> <div>Resources available for Languages</div> <div>Bills for financial year 2016-17</div> <div>Description</div> <div>LANGUAGE LAB BILL</div> </div>	https://s3-us-west-2.amazonaws.com/qci-ncte-prod/institute-8578/LANGUAGE LAB BILL1504108481569.pdf
<div data-bbox="94 1308 570 1785"> <div>Learning Resource Utilization</div> <div>Resources available for Languages</div> <div>Stock book image/screenshot</div> <div>Description</div> <div>LANGUAGE LAB STOCK BOOK</div> </div>	https://s3-us-west-2.amazonaws.com/qci-ncte-prod/institute-8578/LANGUAGE LAB STOCK BOOK1504112542497.pdf

Evidence Details	Evidence Image
<div data-bbox="94 174 570 604"> <div>Learning Resource Utilization</div> <div>Resources available for Languages</div> <div>Bills for financial year 2016-17</div> <div>Description</div> <div>LANGUAGE LAB BILL</div> </div>	https://s3-us-west-2.amazonaws.com/qci-ncte-prod/institute-8578/LANGUAGE LAB BILL1504112542996.pdf
<div data-bbox="94 682 570 1155"> <div>Learning Resource Utilization</div> <div>Resources available for Health and Physical Education</div> <div>Stock book image/screenshot</div> <div>Description</div> <div>HEALTH & PHYSICAL EDUCATION_STOCK BOOK</div> </div>	https://s3-us-west-2.amazonaws.com/qci-ncte-prod/institute-8578/HEALTH & PHYSICAL EDUCATION_STOCK BOOK1504112588635.pdf
<div data-bbox="94 1234 570 1707"> <div>Learning Resource Utilization</div> <div>Resources available for Health and Physical Education</div> <div>Bills for financial year 2016-17</div> <div>Description</div> <div>HEALTH & PHYSICAL EDUCATION_BILL</div> </div>	https://s3-us-west-2.amazonaws.com/qci-ncte-prod/institute-8578/HEALTH & PHYSICAL EDUCATION_BILL1504112589646.pdf

Evidence Details	Evidence Image
<div data-bbox="94 174 570 646"> <div>Learning Resource Utilization</div> <div>Resources available for Health and Physical Education</div> <div>Stock book image/screenshot</div> <div>Description</div> <div>HEALTH & PHYSICAL EDUCATION_STOCK BOOK</div> </div>	https://s3-us-west-2.amazonaws.com/qci-ncte-prod/institute-8578/HEALTH & PHYSICAL EDUCATION_STOCK BOOK1504112613072.pdf
<div data-bbox="94 726 570 1199"> <div>Learning Resource Utilization</div> <div>Resources available for Health and Physical Education</div> <div>Bills for financial year 2016-17</div> <div>Description</div> <div>HEALTH & PHYSICAL EDUCATION_BILL</div> </div>	https://s3-us-west-2.amazonaws.com/qci-ncte-prod/institute-8578/HEALTH & PHYSICAL EDUCATION_BILL1504112613652.pdf
<div data-bbox="94 1278 570 1793"> <div>Learning Resource Utilization</div> <div>Resources available for Library (NCERT books, e-books, subscribed journals, microfilm reader etc.)</div> <div>Bills for financial year 2016-17</div> <div>Description</div> <div>LIBRARY BOOKS BILL</div> </div>	https://s3-us-west-2.amazonaws.com/qci-ncte-prod/institute-8578/BOOKS BILL1504112695022.pdf

Learning Resource Utilization

Resources available for Library
(NCERT books, e-books,
subscribed journals, microfilm
reader etc.)

Stock book image/screenshot

Description

LIBRARY STOCK
SCREENSHOT

Evidence Image

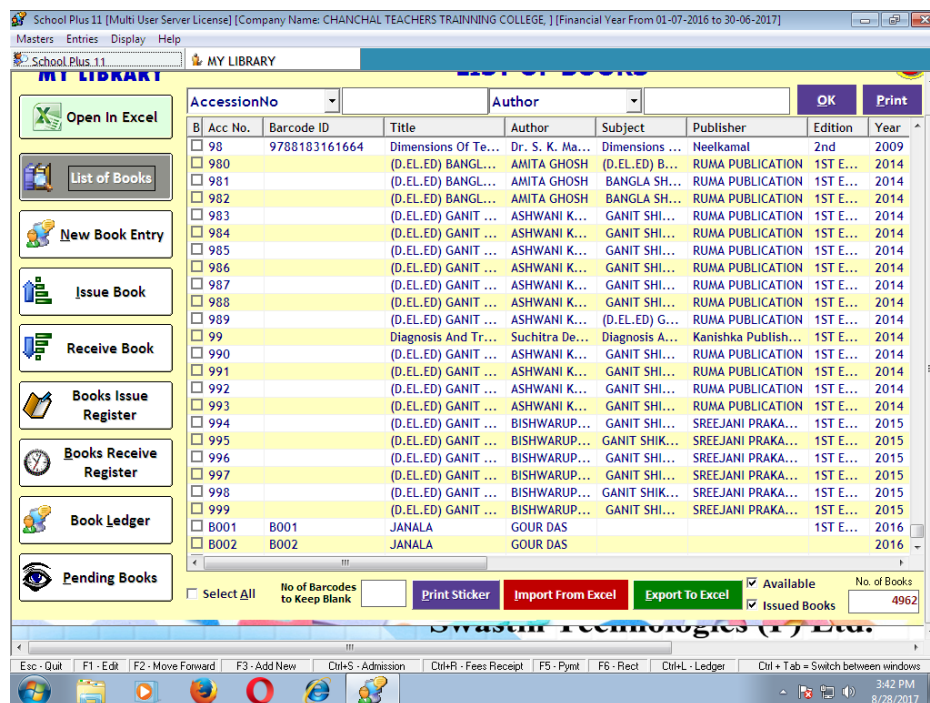

Learning Resource Utilization

Resources available for Library
(NCERT books, e-books,
subscribed journals, microfilm
reader etc.)

Bills for financial year 2016-17

Description

LIBRARY BOOKS BILL

<https://s3-us-west-2.amazonaws.com/qci-ncte-prod/institute-8578/BOOKS BILL1504112724331.pdf>

Evidence Details

Learning Resource Utilization

Resources available for Library (NCERT books, e-books, subscribed journals, microfilm reader etc.)

Stock book image/screenshot

Description

LIBRARY STOCK
SCREENSHOT

Evidence Image

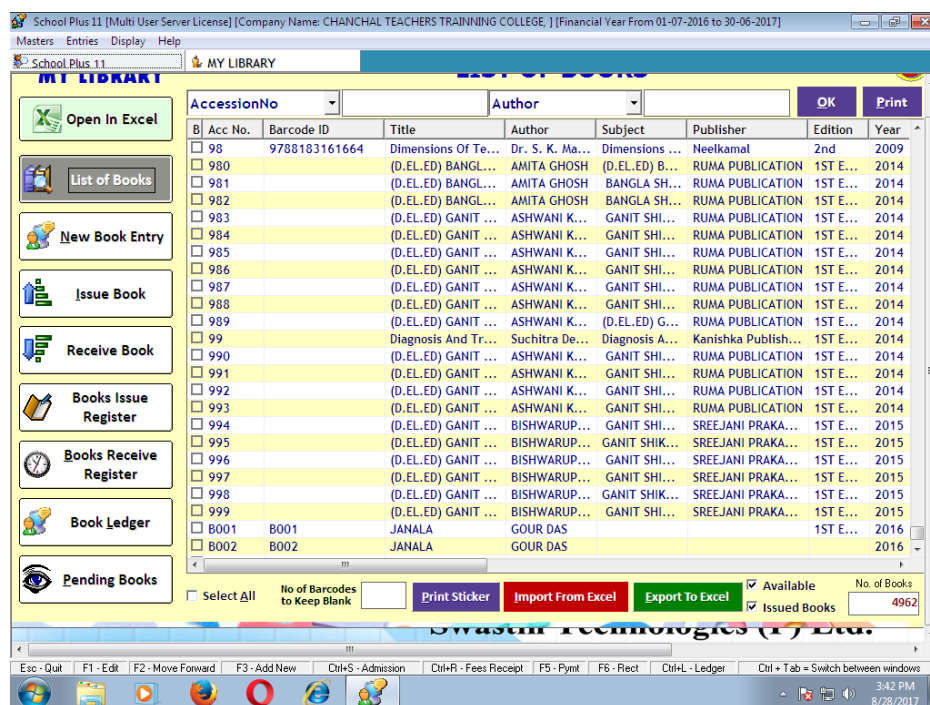

Learning Resource Utilization

Digital learning resources

Invoices

Description

INVOICE

<https://s3-us-west-2.amazonaws.com/qci-ncte-prod/institute-8578/BILL 31504112842329.JPG>

Learning Resource Utilization

Digital learning resources

Invoices

Description

INVOICE

<https://s3-us-west-2.amazonaws.com/qci-ncte-prod/institute-8578/BILL 11504112845247.pdf>

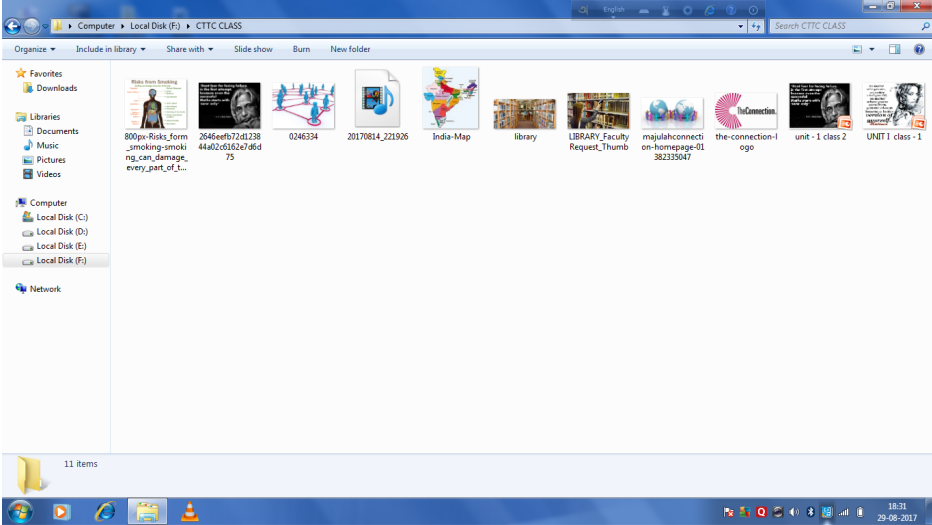
Evidence Details	Evidence Image
<div data-bbox="110 191 529 226">Learning Resource Utilization</div> <div data-bbox="110 268 472 304">Digital learning resources</div> <div data-bbox="110 346 228 382">Invoices</div> <div data-bbox="110 424 285 459">Description</div> <div data-bbox="110 501 243 537">INVOICE</div>	<div data-bbox="605 174 1455 254">https://s3-us-west-2.amazonaws.com/qci-ncte-prod/institute-8578/BILL 21504785301897.pdf</div>
<div data-bbox="110 657 529 693">Learning Resource Utilization</div> <div data-bbox="110 735 472 770">Digital learning resources</div> <div data-bbox="110 812 467 892">Screenshots of Interface- Analytics of Past Month</div> <div data-bbox="110 934 285 970">Description</div> <div data-bbox="110 1012 332 1047">SCREENSHOT</div>	
<div data-bbox="110 1209 529 1245">Learning Resource Utilization</div> <div data-bbox="110 1287 472 1323">Digital learning resources</div> <div data-bbox="110 1365 228 1400">Invoices</div> <div data-bbox="110 1442 285 1478">Description</div> <div data-bbox="110 1520 243 1556">INVOICE</div>	<div data-bbox="605 1192 1455 1272">https://s3-us-west-2.amazonaws.com/qci-ncte-prod/institute-8578/BILL 11504112900488.pdf</div>

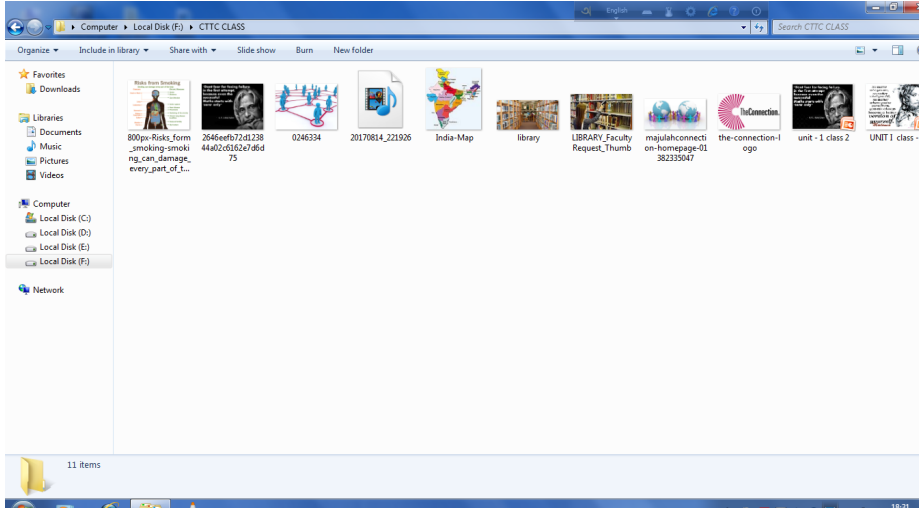
Evidence Details	Evidence Image
<div data-bbox="94 174 553 562"> <div>Learning Resource Utilization</div> <div>Digital learning resources</div> <div>Invoices</div> <div>Description</div> <div>INVOICE</div> </div>	<div data-bbox="602 174 1515 258"> https://s3-us-west-2.amazonaws.com/qci-ncte-prod/institute-8578/BILL 21504785427808.pdf </div>
<div data-bbox="94 636 553 1024"> <div>Learning Resource Utilization</div> <div>Digital learning resources</div> <div>Invoices</div> <div>Description</div> <div>INVOICE</div> </div>	<div data-bbox="602 636 1515 720"> https://s3-us-west-2.amazonaws.com/qci-ncte-prod/institute-8578/BILL 31504112902583.JPG </div>
<div data-bbox="94 1098 553 1528"> <div>Learning Resource Utilization</div> <div>Digital learning resources</div> <div>Screenshots of Interface-Analytics of Past Month</div> <div>Description</div> <div>SCREENSHOT</div> </div>	<div data-bbox="602 1098 1515 1602">  </div>

Evidence Details	Evidence Image
<div data-bbox="94 174 570 604"> <div>Learning Resource Utilization</div> <div>Resources available for Science</div> <div>Stock book image/screenshot</div> <div>Description</div> <div>SCIENCE LAB STOCK BOOK</div> </div>	<div data-bbox="602 174 1531 258"> https://s3-us-west-2.amazonaws.com/qci-ncte-prod/institute-8578/SCIENCE LAB STOCK BOOK1504180219086.pdf </div>
<div data-bbox="94 682 570 1113"> <div>Learning Resource Utilization</div> <div>Resources available for Science</div> <div>Bills for financial year 2016-17</div> <div>Description</div> <div>SCIENCE LAB BILLS</div> </div>	<div data-bbox="602 682 1531 766"> https://s3-us-west-2.amazonaws.com/qci-ncte-prod/institute-8578/BILL 11504180220752.pdf </div>
<div data-bbox="94 1190 570 1621"> <div>Learning Resource Utilization</div> <div>Resources available for Science</div> <div>Bills for financial year 2016-17</div> <div>Description</div> <div>SCIENCE LAB BILLS</div> </div>	<div data-bbox="602 1190 1531 1274"> https://s3-us-west-2.amazonaws.com/qci-ncte-prod/institute-8578/BILL 21504180221796.pdf </div>

Evidence Details	Evidence Image
<div data-bbox="94 174 570 604"> <div>Learning Resource Utilization</div> <div>Resources available for Science</div> <div>Bills for financial year 2016-17</div> <div>Description</div> <div>SCIENCE LAB BILLS</div> </div>	https://s3-us-west-2.amazonaws.com/qci-ncte-prod/institute-8578/BILL 31504180222290.pdf
<div data-bbox="94 682 570 1113"> <div>Learning Resource Utilization</div> <div>Resources available for Science</div> <div>Stock book image/screenshot</div> <div>Description</div> <div>SCIENCE LAB STOCK BOOK</div> </div>	https://s3-us-west-2.amazonaws.com/qci-ncte-prod/institute-8578/SCIENCE LAB STOCK BOOK1504196206278.pdf
<div data-bbox="94 1190 570 1621"> <div>Learning Resource Utilization</div> <div>Resources available for Science</div> <div>Bills for financial year 2016-17</div> <div>Description</div> <div>SCIENCE LAB BILLS</div> </div>	https://s3-us-west-2.amazonaws.com/qci-ncte-prod/institute-8578/BILL 11504196209139.pdf

Evidence Details	Evidence Image
<div data-bbox="94 174 570 604"> <div>Learning Resource Utilization</div> <div>Resources available for Science</div> <div>Bills for financial year 2016-17</div> <div>Description</div> <div>SCIENCE LAB BILLS</div> </div>	https://s3-us-west-2.amazonaws.com/qci-ncte-prod/institute-8578/BILL 21504196209637.pdf
<div data-bbox="94 682 570 1113"> <div>Learning Resource Utilization</div> <div>Resources available for Science</div> <div>Bills for financial year 2016-17</div> <div>Description</div> <div>SCIENCE LAB BILLS</div> </div>	https://s3-us-west-2.amazonaws.com/qci-ncte-prod/institute-8578/BILL 31504196210116.pdf
<div data-bbox="94 1190 570 1575"> <div>Learning Resource Utilization</div> <div>Resources available for Maths</div> <div>Stock book image/screenshot</div> <div>Description</div> <div>MATH STOCK BOOK</div> </div>	https://s3-us-west-2.amazonaws.com/qci-ncte-prod/institute-8578/MATH STOCK BOOK1504196257232.pdf

Evidence Details	Evidence Image
<div>Learning Resource Utilization</div> <div>Resources available for Maths</div> <div>Bills for financial year 2016-17</div> <div>Description</div> <div>MATH BILL</div>	https://s3-us-west-2.amazonaws.com/qci-ncte-prod/institute-8578/BILL1504196259225.pdf
<div>Learning Resource Utilization</div> <div>Resources available for Maths</div> <div>Stock book image/screenshot</div> <div>Description</div> <div>MATH STOCK BOOK</div>	https://s3-us-west-2.amazonaws.com/qci-ncte-prod/institute-8578/MATH STOCK BOOK1504196285269.pdf
<div>Learning Resource Utilization</div> <div>Resources available for Maths</div> <div>Bills for financial year 2016-17</div> <div>Description</div> <div>MATH BILL</div>	https://s3-us-west-2.amazonaws.com/qci-ncte-prod/institute-8578/BILL1504196287376.pdf

Evidence Details	Evidence Image
<div data-bbox="94 174 570 646"> <div>Learning Resource Utilization</div> <div>Resources available for Social Science</div> <div>Stock book image/screenshot</div> <div>Description</div> <div>SOCIAL SCIENCE STOCK BOOK</div> </div>	https://s3-us-west-2.amazonaws.com/qci-ncte-prod/institute-8578/SOCIAL SCIENCE STOCK BOOK1504196335681.pdf
<div data-bbox="94 726 570 1157"> <div>Learning Resource Utilization</div> <div>Resources available for Social Science</div> <div>Bills for financial year 2016-17</div> <div>Description</div> <div>SOCIAL SCIENCE BILL</div> </div>	https://s3-us-west-2.amazonaws.com/qci-ncte-prod/institute-8578/BILL1504196336202.pdf
<div data-bbox="94 1234 570 1707"> <div>Learning Resource Utilization</div> <div>Resources available for Social Science</div> <div>Stock book image/screenshot</div> <div>Description</div> <div>SOCIAL SCIENCE STOCK BOOK</div> </div>	https://s3-us-west-2.amazonaws.com/qci-ncte-prod/institute-8578/SOCIAL SCIENCE STOCK BOOK1504196363658.pdf

Evidence Details	Evidence Image
<div>Learning Resource Utilization</div> <div>Resources available for Social Science</div> <div>Bills for financial year 2016-17</div> <div>Description</div> <div>SOCIAL SCIENCE BILL</div>	https://s3-us-west-2.amazonaws.com/qci-ncte-prod/institute-8578/BILL1504196365698.pdf
<div>Learning Resource Utilization</div> <div>Aadhaar authenticated biometric attendance</div> <div>Attendance Catalogue</div> <div>Description</div> <div>Attendance Catalogue</div>	https://s3-us-west-2.amazonaws.com/qci-ncte-prod/institute-8578/BIOMETRIC ANALYTICS1504196495960.pdf
<div>Learning Resource Utilization</div> <div>Aadhaar authenticated biometric attendance</div> <div>Images of Biometric System</div> <div>Description</div> <div>Images of Biometric System</div>	https://s3-us-west-2.amazonaws.com/qci-ncte-prod/institute-8578/BIOMETRIC1504196497217.pdf

Evidence Details	Evidence Image
<div>Learning Resource Utilization</div> <div>Aadhaar authenticated biometric attendance</div> <div>Attendance Catalogue</div> <div>Description</div> <div>Attendance Catalogue</div>	https://s3-us-west-2.amazonaws.com/qci-ncte-prod/institute-8578/BIOMETRIC ANALYTICS1504196548764.pdf
<div>Learning Resource Utilization</div> <div>Aadhaar authenticated biometric attendance</div> <div>Images of Biometric System</div> <div>Description</div> <div>Images of Biometric System</div>	https://s3-us-west-2.amazonaws.com/qci-ncte-prod/institute-8578/BIOMETRIC1504196550180.pdf
<div>Basic Information</div> <div>TAN card of society</div> <div></div> <div>Description</div> <div>Received Copy of TAN Application Form</div>	https://s3-us-west-2.amazonaws.com/qci-ncte-prod/institute-8578/TAN_Application1504786089774.pdf

